1988

a slice of life

silver lake

For Reference

Not to be taken

from this library

Yearbook 1988
373.73 YEA
37605001757716

Silver Lake Regional High School Library

table of contents

dedication 1

faculty 2-17

seniors 18-99

clubs 100-111

color 112-129

sports 130-157

vocational 158-163

ads 164-239

yearbook 240

Library
Silver Lake Regional High School
Kingston, MA 02364

For Reference

Not to be taken

from this library

Dedication

In memory . . .

JEFF BEASLEY

MIKE BROWN

SHAWN WARREN

TOM FARRELL

Vibrant bursts of light
Paint the evening sky
Night. Sleep, soon morning will come

We will remember and love you always.

faculty

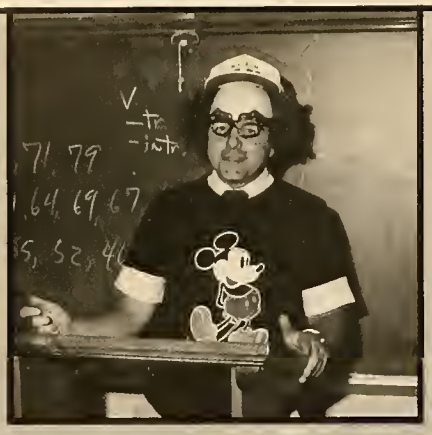

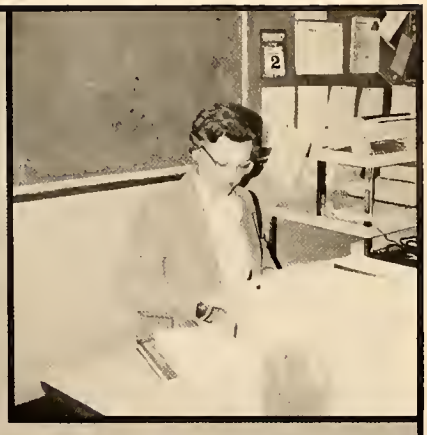

faculty

To the Class of 1988

As you complete all of the academic requirements for Silver Lake Regional School District, may they only be a small portion of what our goal and intentions were for you. It is not merely in the best interest of mankind to complete something for completion sake. It is our intense desire that your experiences at Silver Lake have provided you with opportunities and a quest to further grow academically, socially, emotionally, and physically. I am sure that all of you feel that the Class of 1988 is a special one and rightly so. Hopefully, you have been provided with the necessary fundamental characteristics that will permit you to make an easy transition into further educational opportunities and/or into the world of work. Whatever you choose, be committed to what you are doing and do it to the best of your ability. It is with this commitment to excellence that you believe in your own capabilities. Mahapma Ghandi stated, "Man often becomes what he believes himself to be. If I keep on saying to myself that I cannot do a certain thing, it is possible that I may end up by really becoming incapable of doing it. On the contrary, if I have the belief that I can do it, I shall surely acquire that capacity to do it even if I may not have it at the beginning. The future is yours, mold it, bend it, form it, and make it what you, our future generation, want it to be." May I extend to all members of the graduating Class of 1988 a most sincere note of congratulations and commend you for serving as positive role models for others to follow.

Sincerely,
Paul A. Squarcia
Superintendent of Schools

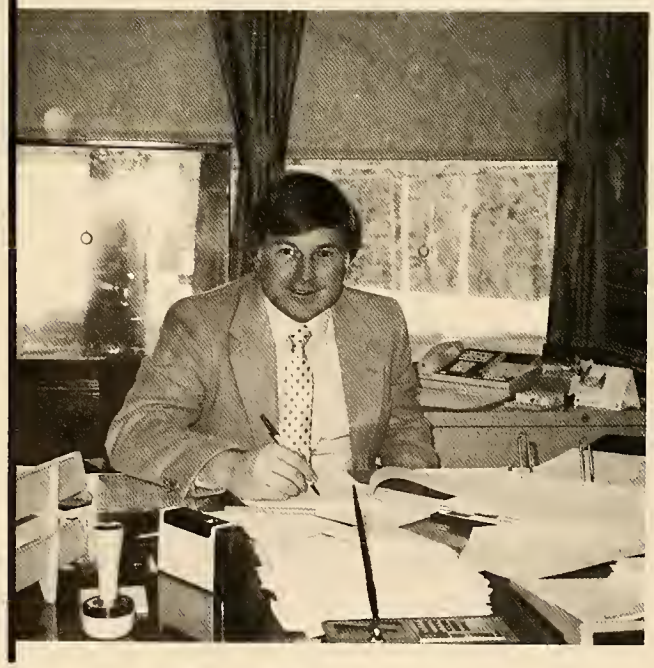

TO THE MEMBERS OF THE CLASS OF 1988.

This year you are completing twelve years of formal public education. But, just as certainly, this year serves as a beginning as well. May the knowledge and maturity that you have gained help you to successfully meet the challenges and responsibilities of your life as an adult. It is important that each of you fulfill your potential and recognize that your contributions as an individual to society are important and could make a difference in this world.

All of us in the Silver Lake Regional School District are proud of your accomplishments to date and hope that you will achieve happiness and success in the years ahead. Take full advantage of your talents and enjoy life to its fullest.

John J. Aherne
Assistant Superintendent
for Secondary Education

To The Class of 1988:

The Class of 1988 is very special to me. You are the first class to complete your four years of education and graduate during my principalship. From the wide-eyed, awe-struck ninth graders who entered Silver Lake in September, 1984, you have developed physically, intellectually, morally and socially into a talented and sophisticated group of young men and women. You are ready to accept the yet unknown challenges which the world may offer. Challenges bring out an individual's character, as Abigail Adams said in a letter written to her son John Quincy Adams, "It is not in the still calm of life . . . that great challenges are formed . . . Great necessities call out great virtues."

I hope that each of you strives to reach your full potential in all that you do, and pray that you remember Silver Lake as kindly as your principal will remember you.

CHARLES F. THIBODEAU,
PRINCIPAL

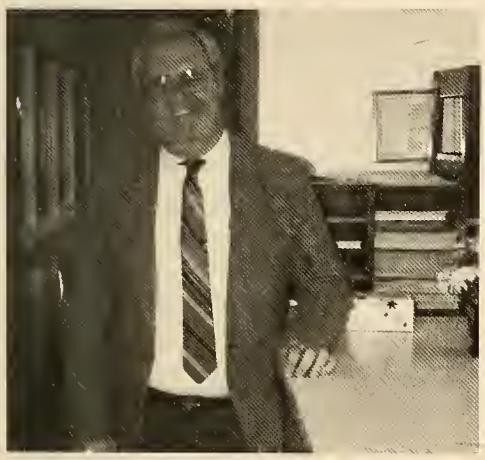

J. McEwan, Housemaster (K)

F. Sambucetti, Housemaster (P)

R. Hodge, Vice Principal (K)

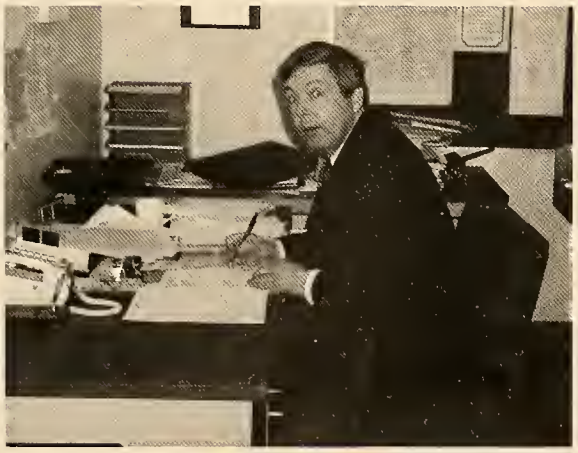

R. Cunniff, Vice Principal (P)

ART: (P) J. Napolitano, M. Peters, D. Blackett. (K) N. Delaney, C. Sorrento.

BUSINESS: (P) Back: P. Carey, M. Spinelli, R. Osgood. Front: J. Thompson, C. Lunn, N. Kelly. Missing: T. Winter. (K) M. Schultz, N. Long, M. Blessington, R. Iovanna. Missing: R. Govoni, T. Greland.

HOME ECONOMICS: (P) Back: B. McDonough (aide), J. Madden. Front: M. Little.

HOME ECONOMICS: (K) Back: A. McAleer. Front: B. Kurowski, B. Pimental.

ENGLISH: (P) Back: M. Marshall, N. Mellon, M. Carey, R. Young, B. Anti, K. Drane. Front: C. Bondi, W. Donovan, P. Curtis.

MATH: (P) Back: R. Fallon, A. Bloomquist, B. Snider, S. Gibbons. Front: V. Mahtesian, D. Howard, L. Gould. Missing: A. Kaupp. (K) Back: G. Shetler, J. Cotton, K. Brown. Front: D. Fuller, P. Warren. Missing: B. Shulman, S. Nichols, J. Hurynowicz.

ENGLISH: (K) Back: A. Rizzitano, P. Trenouth, S. Turley, R. Dolan. Front: E. Goldberg, M. Bregoli, S. Crowley, L. Record, J. Fallon. Missing: M. Cotter.

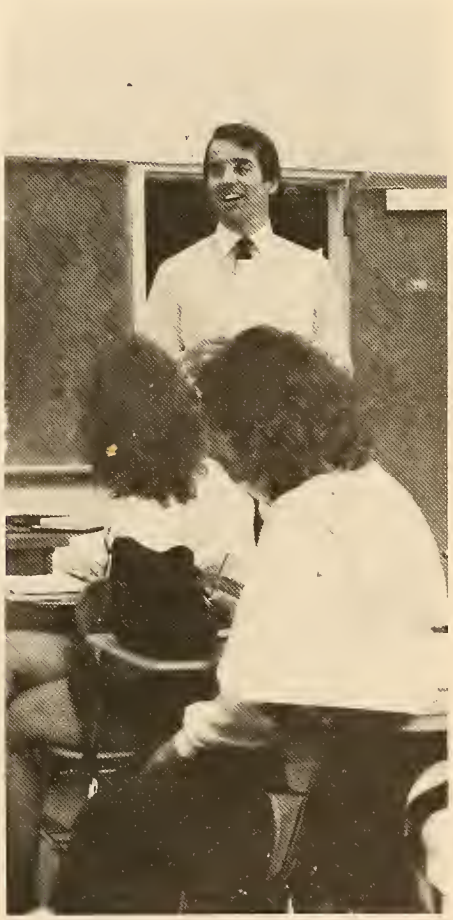

READING: (P & K): P. Curley, L. Demas. Missing: M. Bell.

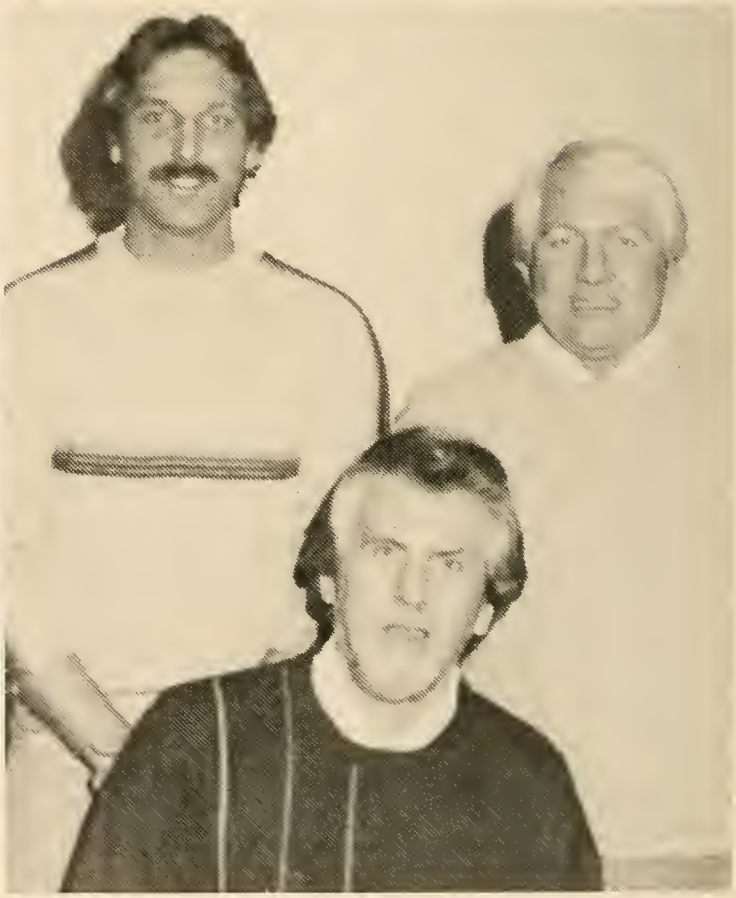

FOREIGN LANGUAGE: (P): Back: A. Tassinari, G. Tinto. Front: J. Bosse, M. Zapponi, G. Lizotte. (K): Back: S. Myr. Front: J. Maloney, H. Gillis. Missing: S. Leighton, B. Dunn.

INDUSTRIAL TECHNOLOGIES: (P): L. Woodworth, B. Scott, G. Dupuis. (K): Back: M. Piwarunas, D. Bennett. Front: J. Crowley.

SPECIAL NEEDS: (K): Back: J. Malone, D. Harris (Aide), J. Goggin. Front: M. McSweeney-Martin, D. Rafferty. Missing: S. Sinapi. Missing Aides: D. Harris, T. Strassell. (P): M. Gazzola, D. Threlfall.

PHYSICAL EDUCATION: (P):Back: R. Murphy. Front: J. Kennedy, L. Maynard. Missing: R. Wheaton.

PHYSICAL EDUCATION: (K): M. Allen, J. Montosi.

VOCATIONAL: (K): Back: A. Hardy, G. Soule, J. Shadrick, J. Lunny, J. Sullivan, C. Schultz, A. Ahola, M. Wood, D. Siereveld, R. McCarthy. Front: T. Greland, G. Fraser, R. Powell, J. Beaulieu. G. Nelson, F. Gilbert. Missing: J. Medeiros.

SCIENCE: (P): Back: N. Mitchell, W. Johnson, P. Giammarco, F. Watson. Front J. Walsh, S. Evans, V. Crain. Missing: D. Schneider. (K): Back: B. Cotter, D. Arieta. Front: N. Uryasz, C. Graceffa, B. Bridges. Missing: D. Atwood, W. Cerne, T. Owens.

COORDINATORS: Social Studies/Foreign Language: J. Cucinatto. English/Reading: L. Egan. Mathematics: P. Sennett. Missing: Science/Health: A. Crothers. Business/Vocational: S. Nestor. Special Needs: J. Burke.

SOCIAL STUDIES: (P): Back: D. Pierce, D. Tavares, W. MacKinnon, K. Dunn, G. Gerolamo. Front: S. Giambanco, J. Schweer, J. Brande. (K): Back: W. Dries, S. Fernandez, J. Darche. Front: L. Hunt, M. Snavelly, R. Bergeron. Missing: W. Bystrom.

COORDINATORS: P.E. Athletic Director: R. Frazier. Home Ec., I. Tech., Art, Music: R. Shattuck.

DATA PROCESSING: M. Stringer, J. Fortin

GUIDANCE: (K) Back: R. Kelley, secretary, M. Gilchrist, D. Brown. Front: N. Chapman, secretary, (P) Back: B. Lewis, secretary, B. Savery, R. Laughlin. Front: K. Richards, L. Cincotti.

SECRETARIES: (P) A. Pierce, B. Lewis, M. Peterson. (K) M. Hull, G. Braveman.

NURSE: (P) M. McLean.

CUSTODIANS: (K) W. Winmill, W. Boudreau, W. Osborne, R. Young, J. Guevremont.

ISS: (P) A. Long. (K) L. Redding.

WE FONDLY REMEMBER BILL "BUMPA" HIGGINSON.

CAFETERIA: (K) Back: C. Clauss, C. Ramsdell, M. Sauer, H. Garuti, R. Stappen. Front: I. Flood, J. Roan, A. Feleciano.

CAFETERIA: (P) Back: J. Noyes, N. Kent, L. Swanson, H. Wright, M. Howell, I. Thompson, R. Kelleher, A. Lima. Front: D. Nicholls, D. Grady, J. Bowen, W. Higgins.

LIBRARY: (K) L. Shannon, L. Smithson, Aide. (P) B. Faust, Aide, M. Wusenich (missing D. Chandler, Aide).

CUSTODIANS: (P) J. Wilson, P. Ferguson, R. Gibbs, T. Geloran. (missing: E. LeBlanc, R. Hollis, A. Burbank.)

NURSE: (K) B. Graham.

Seniors

adidas
OFFICIAL OUTFITTER
USA

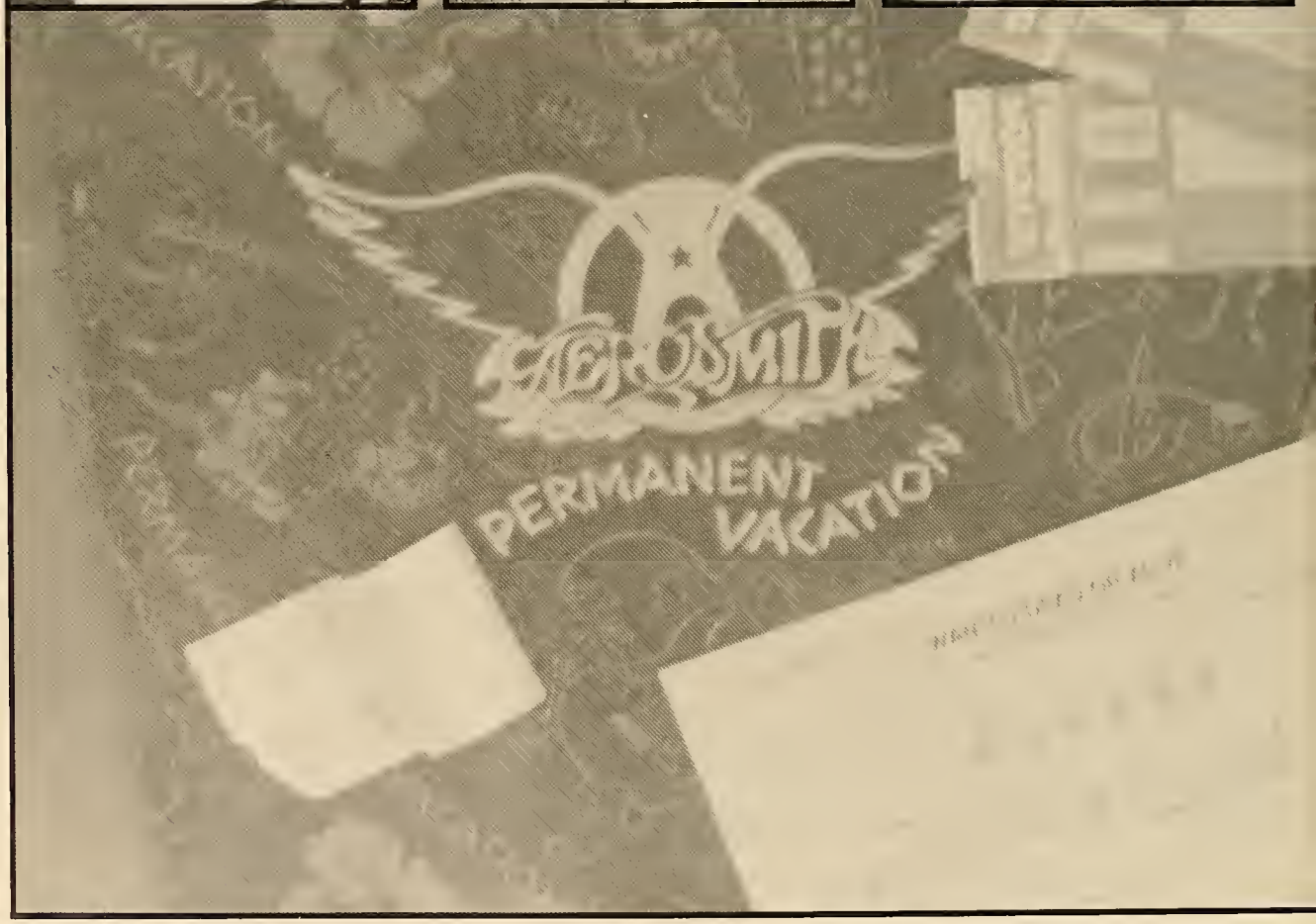
AEROSMITH
PERMANENT VACATION

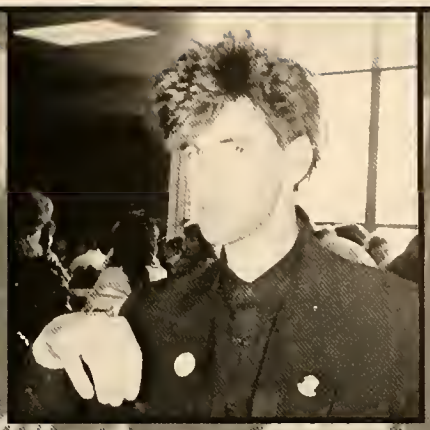

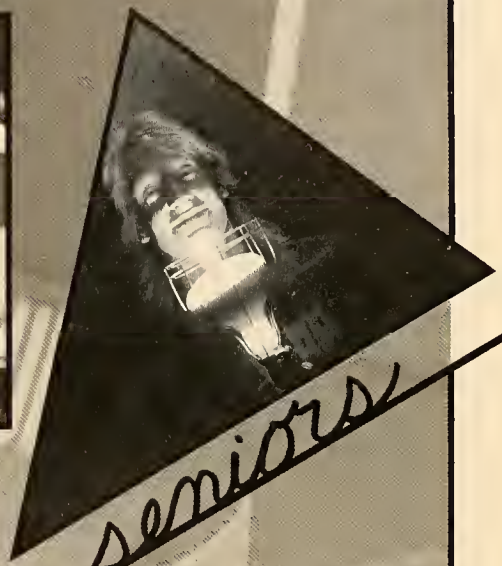

seniors

SCOTT AHOLA

LISA I love you! Finally Out! Thanks Mom and Dad.

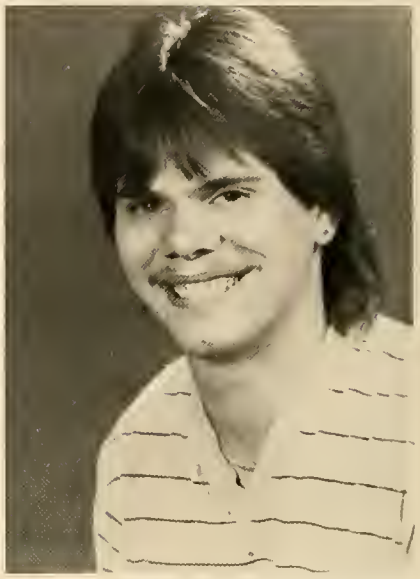

BRIAN ADDUCI

Thanks mom n dad, you're the best! I love you Pam!

MATTHEW ABRUZESE

BRIAN ANDERSON

MARYANN ANASTASIA

Thanks Mom and Dad. Boy you're the best, Love you!

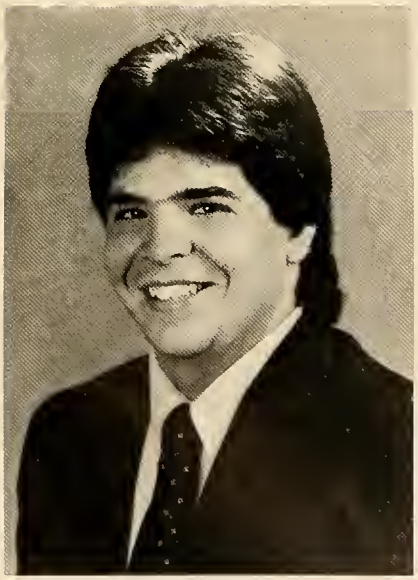

RICHARD D. ALLEN

HELEN I LOVE YOU! TO ALL MY FRIENDS, MOM AND DAD.

SEAN ANDERSON

NANCY ANDREWS
REACH FOR THE STARS AND THE SUN WILL SHINE!

THOMAS C. ANDERSON
THE LAST HIGH HURDLER, I LOVE YOU BOTH MOM AND DAD.

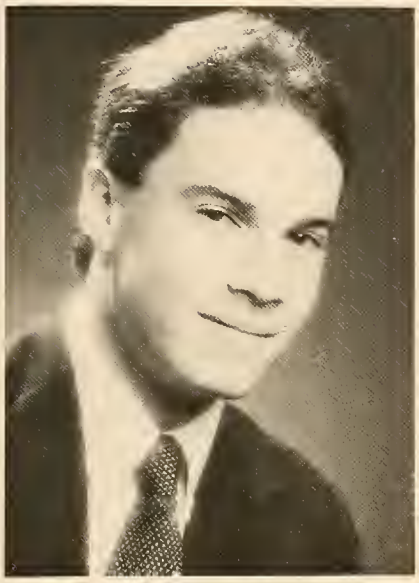

ALLISON ARIETA
TO ALL MY FAMILY AND FRIENDS — THANKS — I LOVE YOU!

VALERY ANDERSON
LOVE YOU MOM AND DAD! THANKS GUYS, KATH AND WENDI!

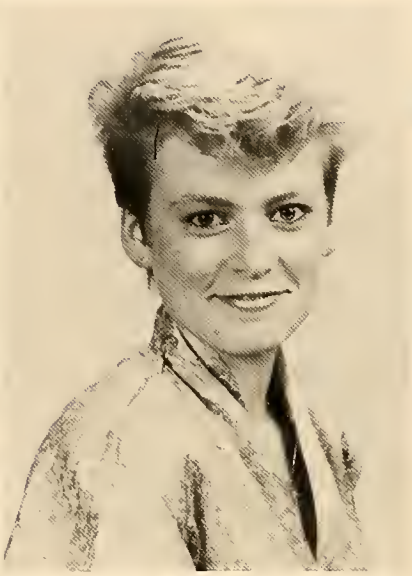

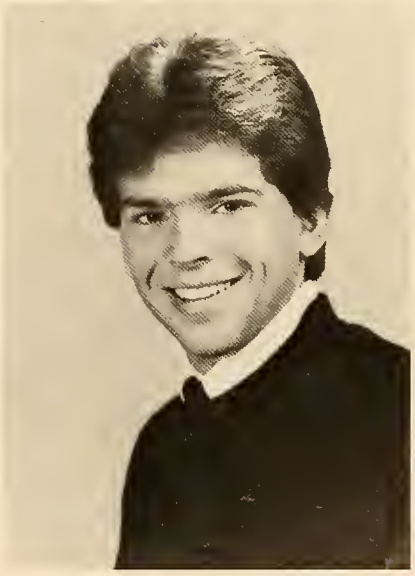

ROB ARROWSMITH
Thanks for the memories, friends! We made it!

JENNIFER L. BAIRD
Billy us forever! Thanks Mom, Friends, The McNeils.

ERNEST S. BAIRD
Thank you Mom and Dad.

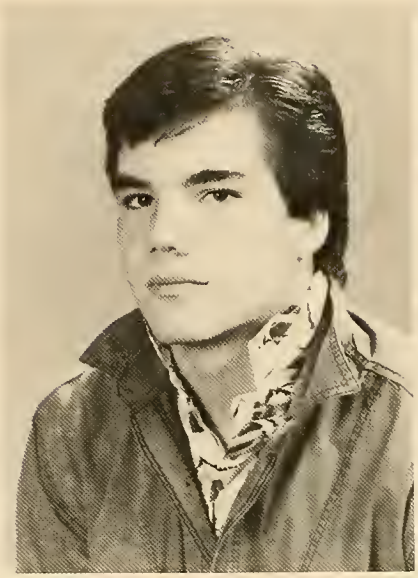

LAUREN AZEVEDO
Mom thanks for all your support!!! I MADE IT!!!

PATRICIA L. BARROWS
Tim, I LOVE YOU with all my heart! REMEMBER WHEN?

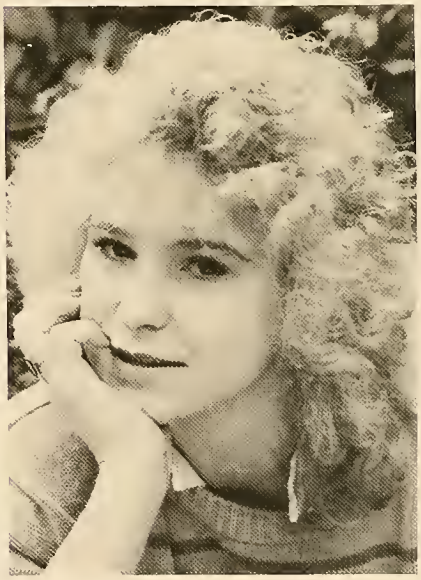

STEPHANIE BAKER
Times have changed and so have I Thanks Everybody!

KIMBERLY BAKER
LOVE YOU KEVIN! THANKS MOM, DAD, JIM, FITZ AND RED.

JOHN BARRUS

We finally made it. Now for the real world? See ya!

KAREN BARTHEL

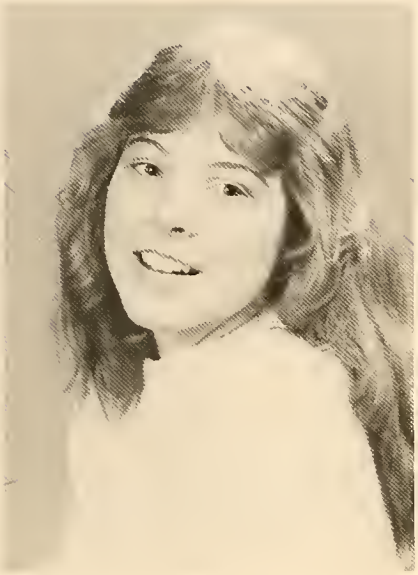

MATTHEW BARTLETT

Thanks Mom and Dad for everything, Lori forever.

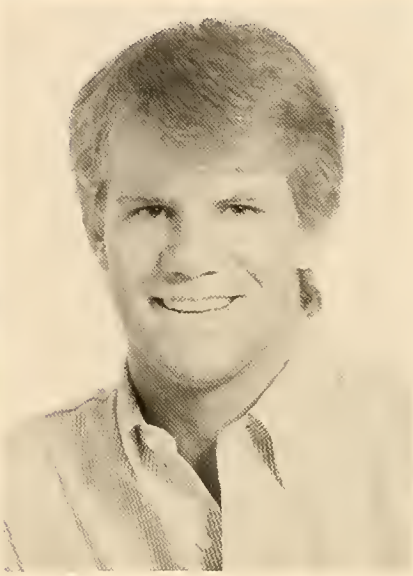

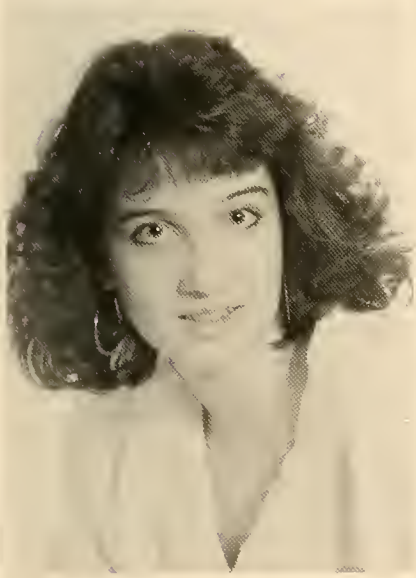

LISA ANNE BEANE

BEST OF TIMES, FRIENDS MEMORIES LOVE YOU MOM!

GAIL L. BELCHER

Thanks everyone for a great four years! Take care!

DEBORAH BENJAMIN

GOD BLESS YOU MOM AND DAD! LOVE TO YOU AND PATRICK.

JOE BITHELL

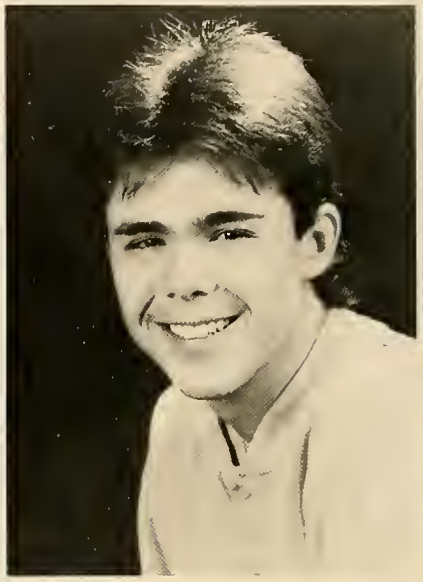

AMY BIRD

I'm on my way! Thanks Mom and Dad!

LISA MARIE BENTO

THANKS GUYS! LIVE FOR TODAY FOR TOMORROW WE DIE!

DEBORAH BLAKE

I LOVE YOU MOM, DAD, JIM, DAN, AND JACQUIT!

LIZA JANE BLADES

THANKS MOM AND DAD FOR EVERYTHING! I LOVE YOU DAN!

AMY BLAAUW

I LOVE YOU MOM, DAD AND PIET! FRIENDS ARE FOREVER!

TONY BOCCUZZO
Thank you Mom and Dad. SL Soccer Tourney Bound!

LISA BOWKER
COULD ANYBODY LOVE YOU OR IS IT JUST A CRAZY DREAM.

FRED BOUSQUET
THANKS FOR EVERYTHING MOM DAD THE GANG AND RUTHIE

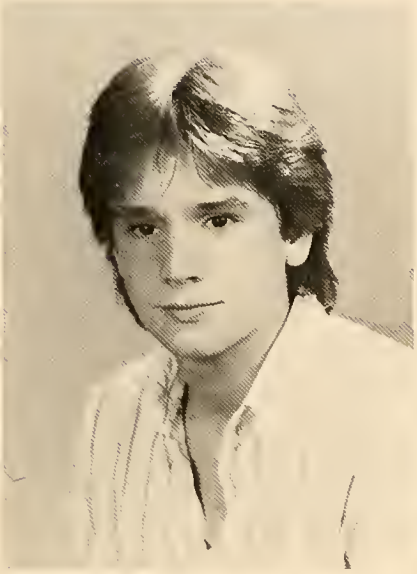

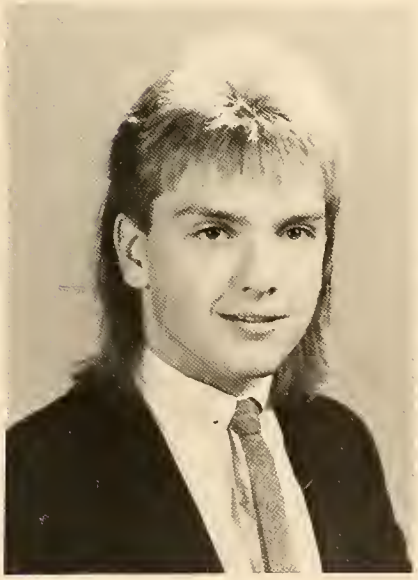

KRIS BOYNTON
THANKS EVERYONE! GOOD LUCK CLASS OF 88!

CHRIS BOWDEN

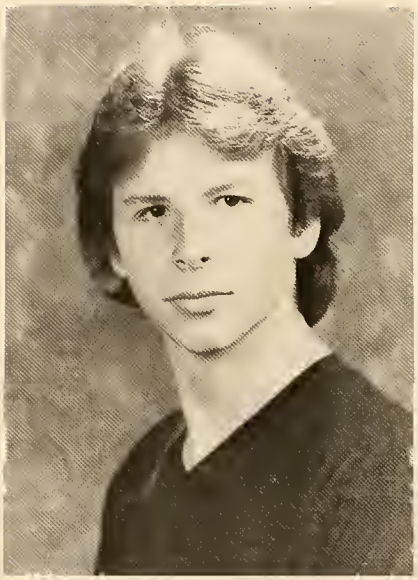

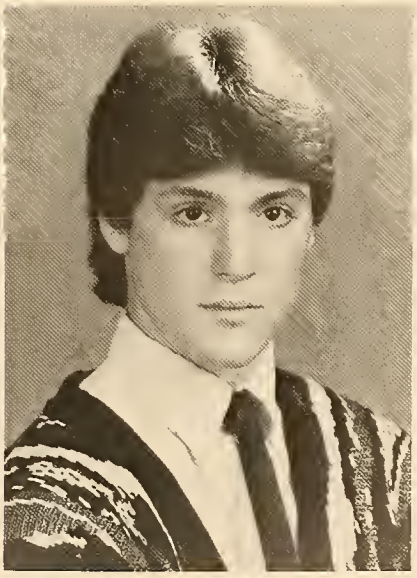

ERIC V. BRASIER
NEXT STEP COLLEGE GOOD LUCK ALL, THANKS MOM N DAD.

CHRISTINE BROWN

KIM BROGNA
JOE "YOU'RE GODS SPECIAL GIFT TO ME." MAY 26 *JODI.

HOLLIE BREEN
VARIETY IS THE SPICE OF LIFE!!!

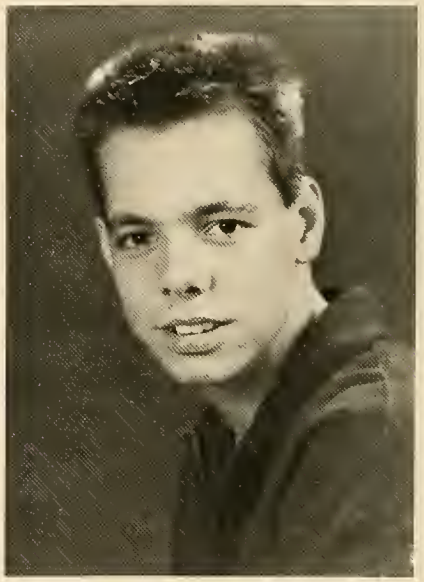

RICHARD BROWN

RHONDA L. BROWN
Thanks for everything Mom and Dad. Love You Both!

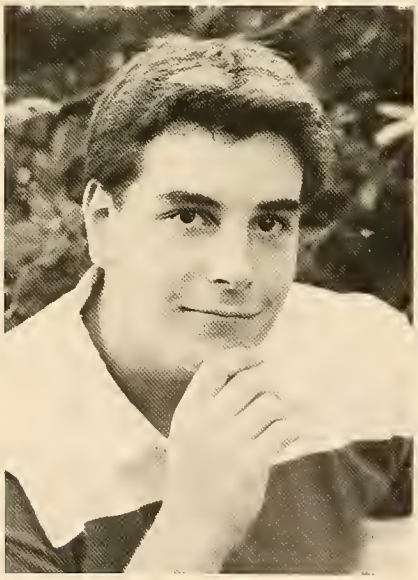

GLENN BROWN
I'll never forget the Gang or My Darling MARIANNE!

JEFFREY C. BRUST
We made it! Thanks everyone Love you Mom and Dad.

PAMELA H. BURNHAM
TO MY FRIENDS AND FAMILY GOOD LUCK AND GOD BLESS!!

DENNIS M. BURKE
THANKS MOM AND DAD. THANKS EVERYONE ELSE TOO!

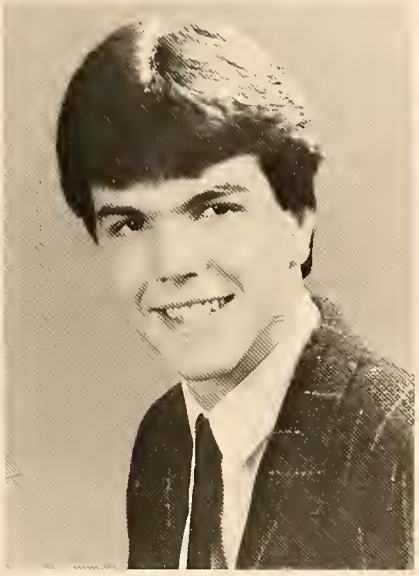

JENNIFER BUTLER
May We Will Live to See the Year 1999!! — PRINCE —

WILLIAM BURKE

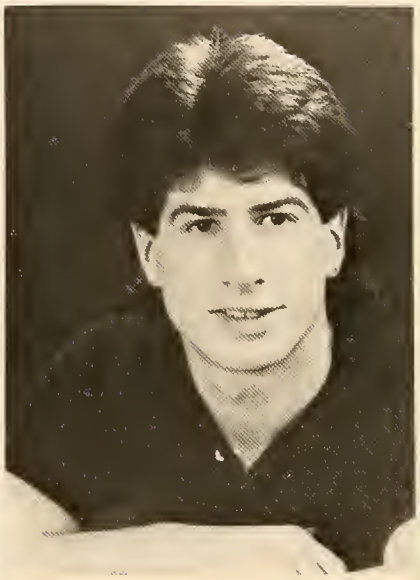

SCOTT CAHALANE
Thanks Mom and Dad, I finally made it!

KARIN BETH CANTONI
THANKS MOM AND DAD! KEVIN I'LL LOVE YOU FOREVER!

KERRY L. CAMPBELL
Go for what you want because you only live once.

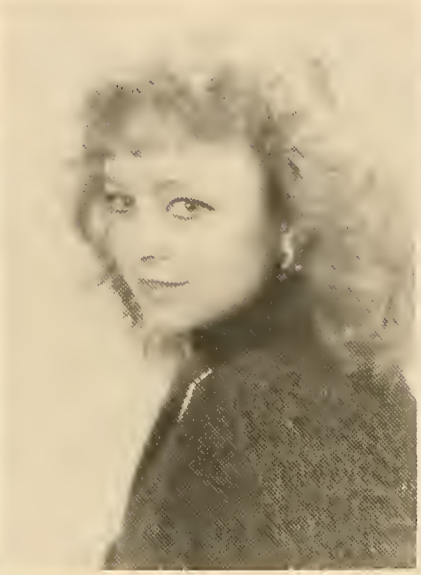

MIKE CALDERWOOD

JASON CAREY
NO DOUBT ABOUT IT CAN'T LIVE WITHOUT IT . . .

DAWN MARIE CARBONNEAU
FRIENDS COME AND GO BUT MEMORIES WILL LAST FOREVER.

LEE ANTHONY CAPPOLA
REMEMBER THE MUSIC OF THE DAY TT LIVES ON! *SCOTT*

CHRISTINA CARLOZZI
Never forget Lisa, Julie, California. U2 live 1987.

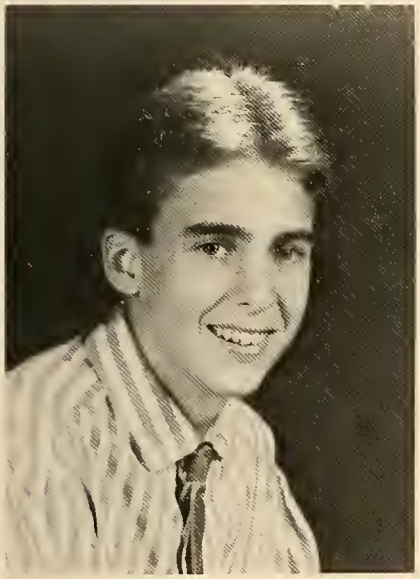

JOHN SCOTT CARPENTER
THANKS MOM, DAD, WILL, PAM, AND THE BIG PARTY GANG.

DEBRA CARLSON
THANKS, LOVE YOU Mom, Dad, Jeff, Ken, and Lisa.

ROBERT CARPENTER
HAVE A GOOD ONE! THANKS MOM and DAD. SLIME TIME!

WAYNE CARMICHAEL
Charlene, I Love You forever thanks for everything.

VICKI CARPENTER

KRISTEN JEAN CASEY
THANKS MOM AND DAD "BRANDT FOREVER" BYE!

LAURA CASAVANT

CHRISTOPHER CASANO

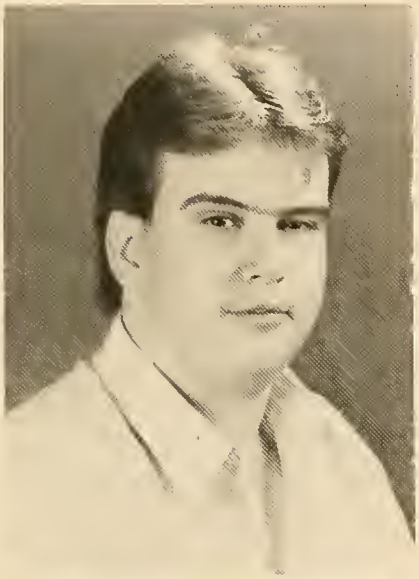

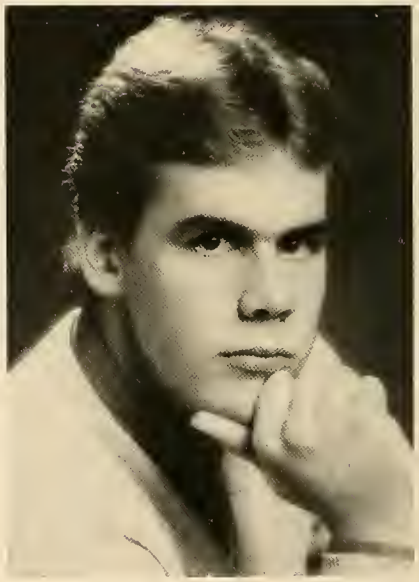

MARK WILLIAM CAZEAULT
THANKS MOM AND DAD FOR ALL YOUR HELP. I LOVE YOU.

JOHN CATALDI

JASON CASSELL
40 LISA! GOOD LUCK KEVIN N ROB. THANKS MOM N DAD.

VINCENT L. CERONE
THANKS TEACHERS FRIEND, MOM, DAD. NOW LIFE BEGINS!

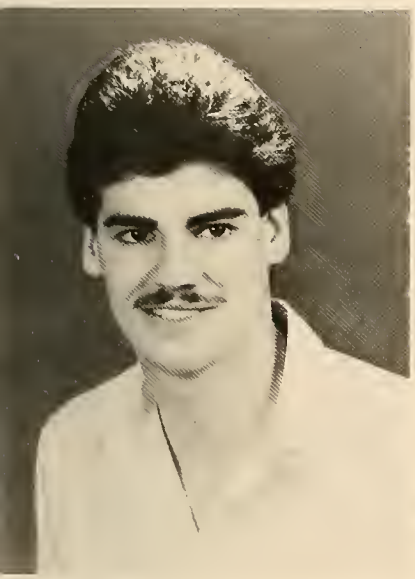

JASON CLARK
Thanks Mom and Dad I made it! I Love you Cheryl.

DONNA M. CHAPMAN
Friends are special and forever Love you Mom N Dad.

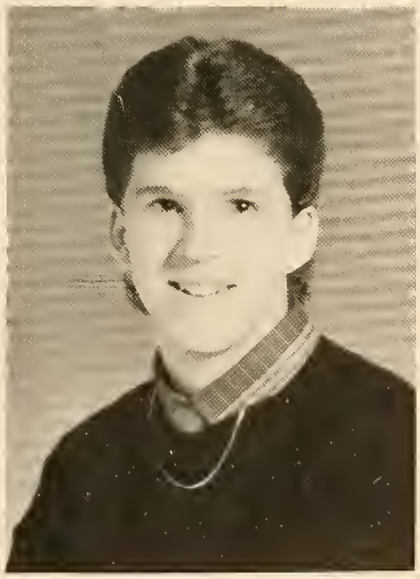

MARC CLASBY
THANKS MOM N DAD GOOD LUCK IN COLLEGE MY FRIENDS.

KERRI CHRISTIE
THANKS FOR EVERYTHING STEVE! I'LL MISS ALL OF YOU!

SARAH CLOUD

JOSEPH M. COLLINS
KIM YOU'RE THE BEST THING THAT'S HAPPENED TO ME!

RUSSELL COLE

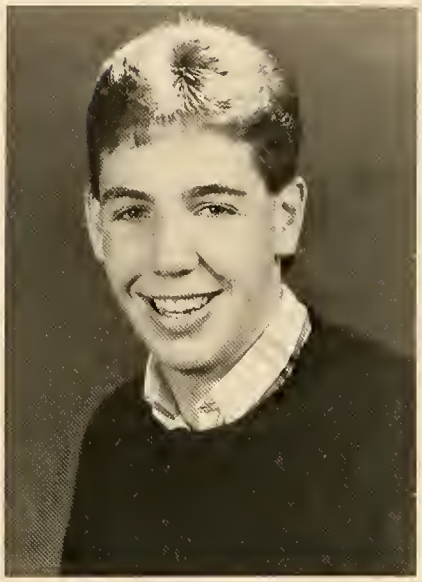

KENNETH COBURN
ROCK N ROLL JEFF, JIM, MIKE, JIM! LOVE YOU KIRSTEN.

LAURIE CONEFREY
THANKS FRIENDS, NEEN, FAMILY, LET'S ROCK FOREVER.

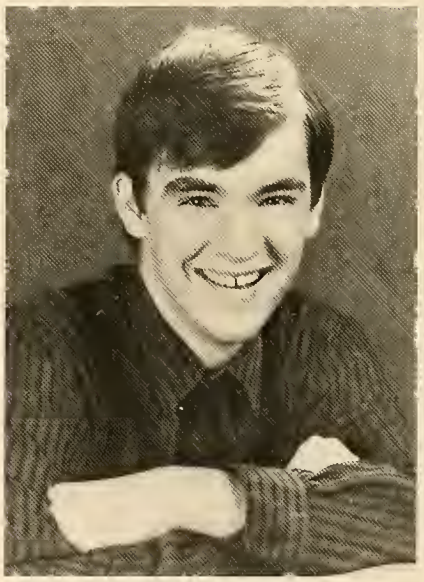

JOSEPH S. COMELLA JR.
THANKS MA, LARRY, KEVIN, JIM, AND MRS. GOULD.

ANDREW COLMAN
SO CASTLES MADE OF SAND FALL IN THE SEA EVENTUALLY.

KATHLEEN CONNAUGHTON
LOVE AND THANKS TO ALL MY FRIENDS! THANKS MOM AND DAD.

KIMBERLY COTE
Thanks Mom and Dad I LOVE YOU!

PETER JOSHUA CONNELL
I EXITED THE BUILDING FELT EMPTINESS RELIEF HOPE.

JACQUELINE COTREAU
Thanks to my friends for all the great memories!

MEGHAN ELIZABETH CONWAY
MUCH LOVE AND THANKS TO ALL MY FRIENDS AND FAMILY.

JAMIE COTREAU
GETTING BY WITH A LITTLE HELP FROM MY FRIENDS!

DOUGLAS A. CROOKER

Randy Rhoades! See you later Jenn, Scott, Mark, Bye!

RICHARD CRAVENHO

MATTHEW COTTI

The Best is yet to come! Live it up! Thanks Mom!

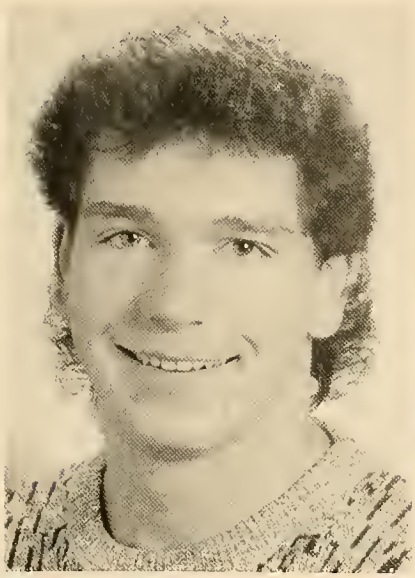

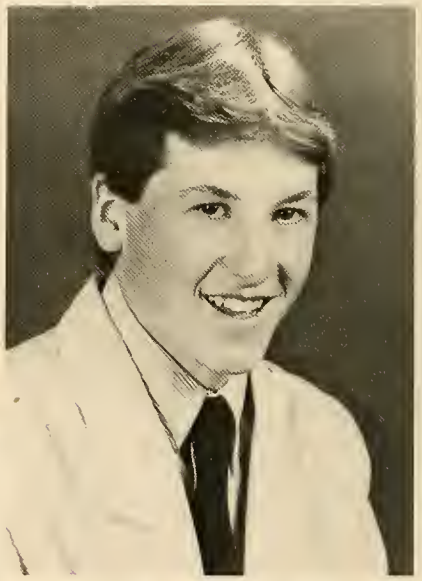

SEAN E. CUNNIFF

CARP 88 PUMPKINHEAD. Thanks Mom and Dad.

KERRI CROSSLAND

Thank-you Mom n Dad for everything, I love you!

TINA MARIE CROSS

Thanks Gerd and Noel for everything. Love you Mom!

GAIL CURRAN
Good Luck To All! U2 LIVE!! Thanks Mom and Dad!

SHAWN CURRAN
JEN I LOVE YOU, Wrecking Crue. Thanks Mom Dad.

APRIL CURRIER
RICHIE I LOVE YOU ALWAYS! THANKS MOM AND DAD!

HELEN CURTIN
Good Luck 1988! Mom, Tom, John, Paul, Love You All.

DEANA-MARIE DAMIGELLA
You know I'm a dreamer, but my hearts of gold.

SANDRA DASILVA
LOVE YOU ALL, THANKS FOR ALL YOUR HELP MOM AND DAD!

NICOLE DEFAZIO

John, I love you! Thanks Ma, Dad N Winnie the Pooh.

LORI DEBOTH

Thanks Mom Dad. "Tracey Beth" I hope it lasts Jeff!

DEBRA DAVIDSON

Best friends forever, Michele! Thanks everyone!

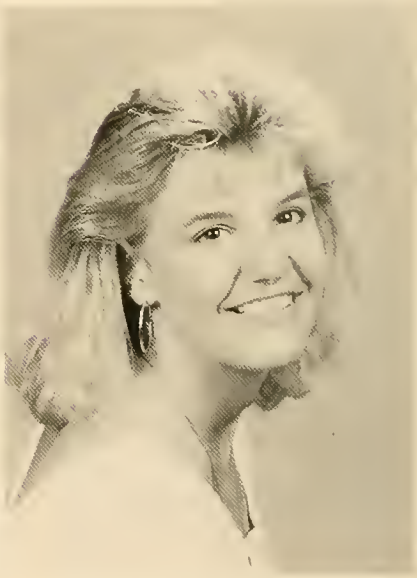

JEANNE DELPOZZO

There once was this time on the Fourth of July!!!

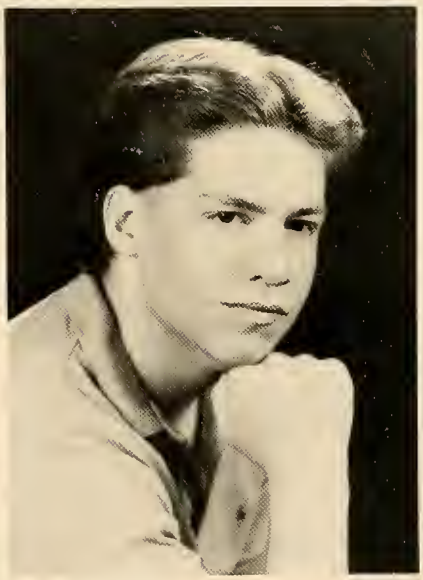

PAUL DELMASTRO

As time goes on we age, Don't let life pass you by!

LYNNE DELACONO

MATT NOTHING'S gonna stop us now!! I LOVE YOU!

NANCY DESROSIERS

Thanks to all those who made high school special.

MELISSA DIGIOVANNI

!Craig! The Dead, Thanks Maw N Paw, Love you all!

JENNIFER ANN DIAUTO

Friends are forever. Thanks Ma and Dad. Love you!

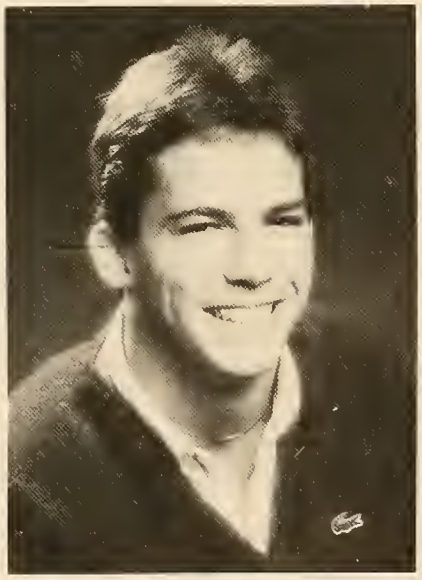

MARK DICKSON

LESLIE DIBONA

Thanks Mom, Dad, Joe, Kelly, and Mr. Glass: Love always!

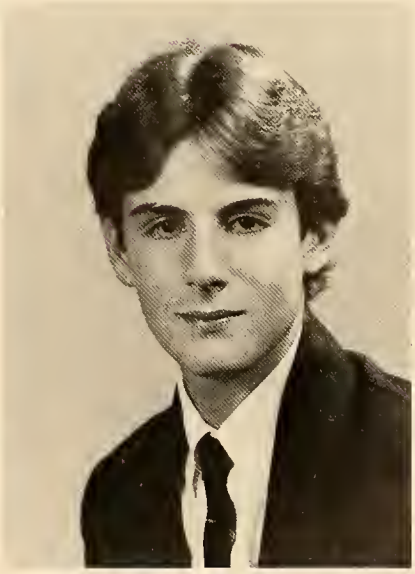

ED DOHERTY

Thanks Mom and Dad! Goodbye Class of 1988 !!

SEAN DORSEY
Thanks for everything Mom and Dad.

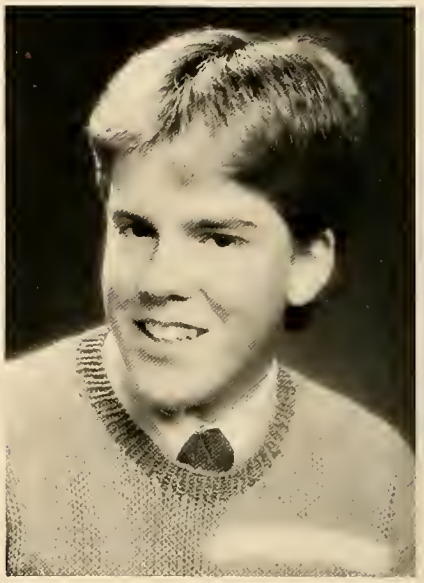

WENDY DOODY

MICHELLE DOLIM
The best to all take care! I love you Mom, Dad, John.

ERIK DOWD

TINA M. DOW
Thanks Mom and Dad! I'll miss you all!

KIM DOW
Thanks Mom and Dad! I really do care Mike! Pookie!

GERALD B. DOWNES
Good times are behind and ahead. Thanks everybody!

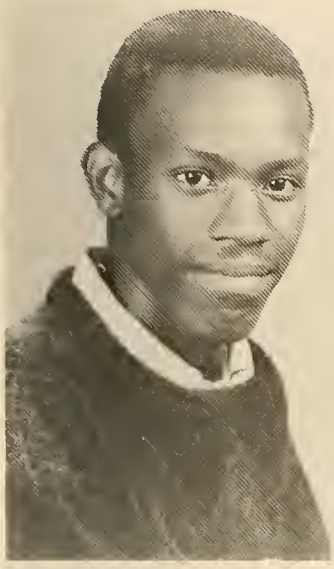

PATRICIA DRAY
To my friends Congratulations and Best of Luck!

DAVID DOWNING

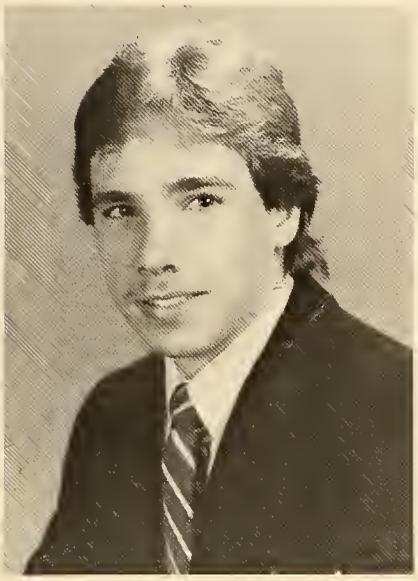

DEBBIE DRISCOLL
Ken I love you! Thanks for everything Mom and Dad.

JOHN M. DOYLE
And I love you. Wrecking Crue. Thanks Mom N Dad.

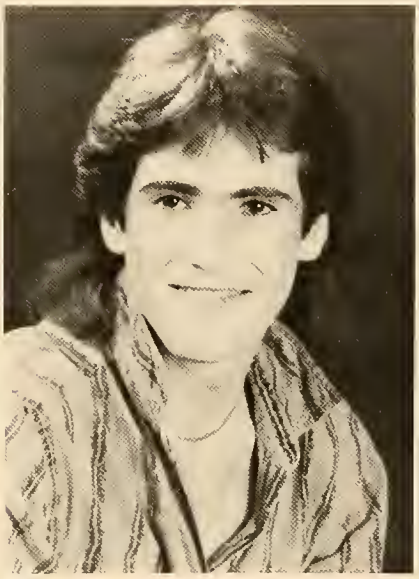

JUDITH A. DROWN
Joe, I will always love you. Thanks Mom and Dad.

MARILOU DUNN

Oh God! You mean I'm on my own! Lou's 1977 chevy.

DIANE DUNBAR

THANKS MOM N DAD. CHRIS, LOVE YOU ALWAYS. "POOH".

DENISE DUCHARME

KRISTEN DYNAN

Keep smiling because you're always supposed to!!!

RUTH DUVALL

Typical isn't it!

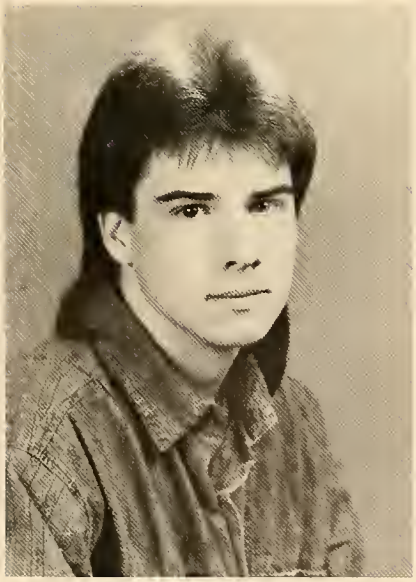

JIM DUNPHY

WILLIAM B. EGAN
Thanks to all through my twelve years of school.

KRISTIN ERBE
Diane, where did you go?

MARCELA ELLERBROCK
Arriba Mexico! Good luck to all new friends of SL!

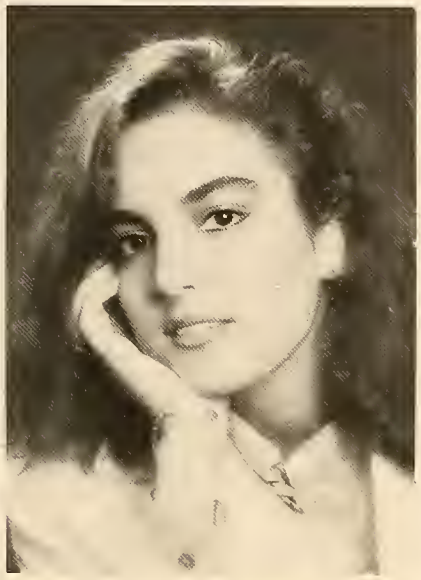

DEANA ESANCY

MICHAEL JOHN ENRIQUEZ
And so today my world it smiles! Good Luck Crew #4.

JACQUELINE ESPOSITO
Thanks Mom and Dad, Good Luck Nikki, Tricia, Matt.

STEVEN FARRELL
Thanks Mom, Dad, and Leeann for all your support.

JODI FARRELL

SHAYLA FAHEY
Friendships last forever. Thanks Mom N Dad Love ya.

STEPHEN R. FEROLI
Hold on tight to your dreams! Breakfast Club — Donna.

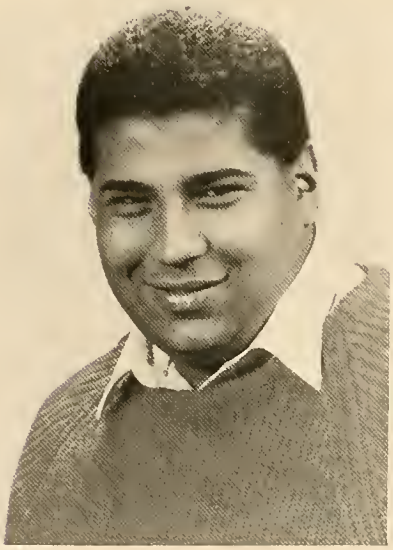

DAVID FERNANDES

GLEE FERGUSON

DANIELLE FAHEY
Thanks to everyone in culinary. We had great times!

ILDI FESTA
Thanks everyone especially my parents! Good Luck!

BILL FERREIRA

PAUL FINCH
Thanks Mom, Dad, I finally made it!

KEVIN FERRELL
21 Thanks Mom N Dad N Gail, Good Luck Jason N Jim!

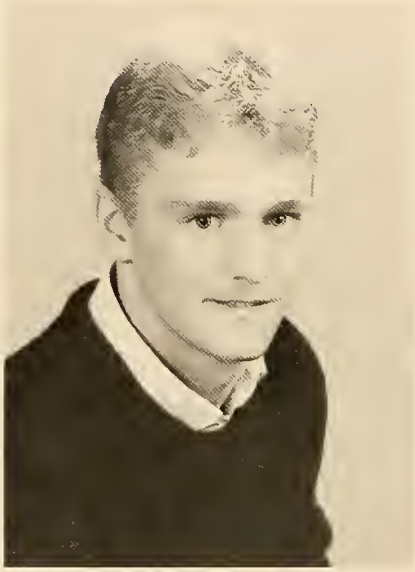

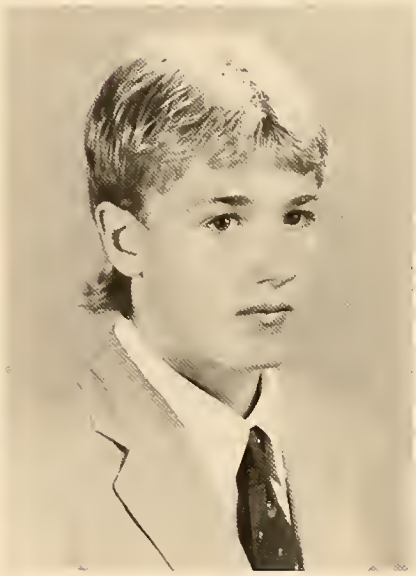

BRIAN R. FLAIM
Days and years flew right bye in 88 we had a blast.

STEPHEN FLAIM
Lori Love you always. Thanks Mom, Dad and Matt.

LISA FLIPP
Thanks Mom, Dad, Sean, Deb, Kirk, Tim, Steve and P.

HEATHER FLANAGAN

STEPHEN FLOOD
School is out for ever and I won't be back!

DOUGLAS FLEMING

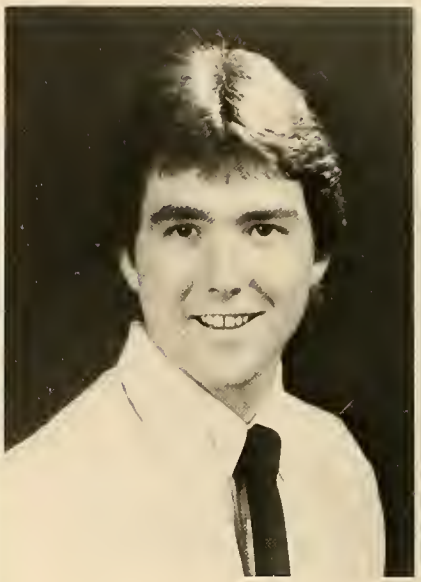

PAUL FORD
Thanks Mom for all your help and support.

MARK P. FRANZONI, JR.
Talking about those crazy days gone by! Fran Halen!

MATTHEW G. FREDA
U2 is not an abbreviation!! Thanks Mom and Dad.

PAMELA L. FRANZONI
Turn your face to the sun, smile and walk forward.

DEANNE FREEMAN
Thanks for everything Mom N Dad I Love You! 88.

CHRISTOPHER FREDA
Where there's a will there's a way! Thanks Ma — Pa.

ANGELA FROIO
I'll love you forever John. Thanks Mom, Deb, Betsy.

JEFFREY GALLETTI
Bet forever thanks Mom and Dad, Matt, Brian, Diane!

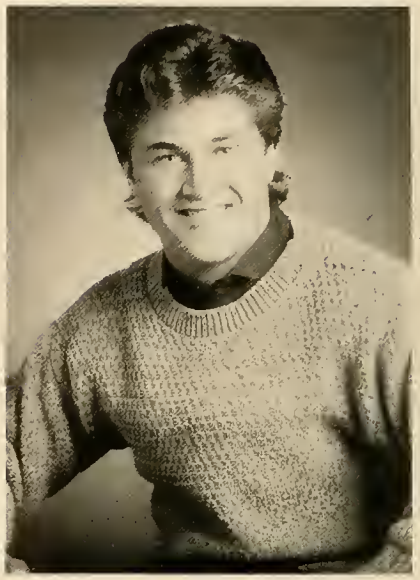

SEAN GALE

JEFFREY FURTADO

TRACY GAUTHIER
Treasure our dreams our memories are forever. Fran.

NICOLE GAUDET
Individuality, you are what you want to be!

KATHLEEN ANN GALLEY
Thanks friends, family, and teachers. Adios Amigos.

ANNE M. GAVIGAN
Treasure the memories. Good friends last forever.

KRISTYN LEE GILMARTIN
Friends and memories stay in the heart forever . . .!

EDWARD GAWLOWICZ
I want to Rock N Roll all night, Party every day!

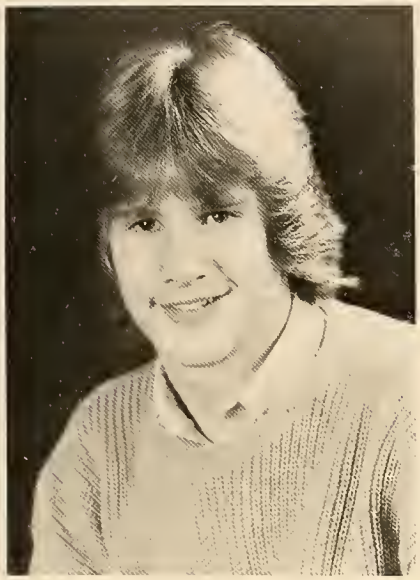

KERRY GILPIN
*Tracy I miss you now what? Bye Moe Thanks *Brenda.

LISA ANN GENTILE
Thanks for everything Mom, Nan, Eddie, Sah, Kath!

DONALD GLASS

BARBARA J. GLOWKA

"We were born to dream, why stop now?" Thanks Dad!

CARRIE GLOVER

Believe in yourself and succeed. Thank you, Larry.

SHERRY GLINSKI

Eric, I love you forever! Thanks Ma for everything.

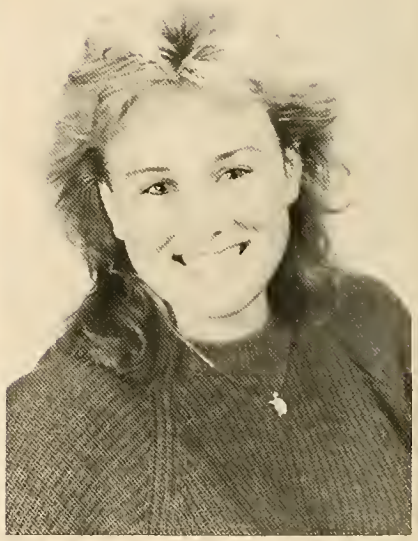

DIANE GOODWIN

Judy, Do you really think you rescued me at lunch?

JOSEPH GOLDBERG

Love you Judy, April 15, 1989. Thanks Mom, love you.

EDWARD GLOWKA

Thanks to all my teachers, and my dad. Love Joyann.

JENNIFER GOSLIN
My special friends, The memories are ours forever!

DARREN M. GRADY
Let the good times roll on and on. Thanks Mom, Dad.

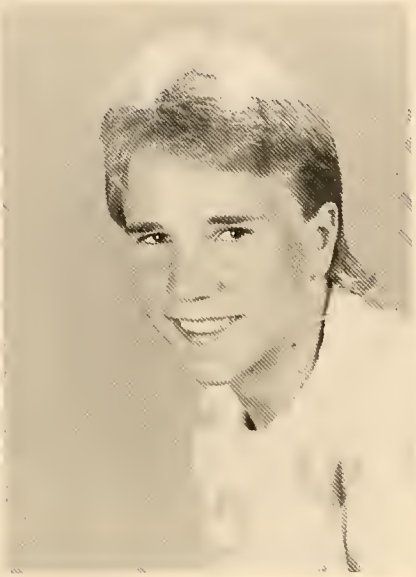

EDWARD GRIFFIN

SCOTT GRIFFITHS
Julie Good luck Class of 88. Thanks for the fun.

LISA ELAINE GRIGNON
Mom and Dad you'll never know! The world is mine!

DENNIS GROHE
Mom I will always love you.

STEPHEN HALL
Party all the time!! Thanks to those who helped me!

RHONDA GUSTAFSON

ERIC GUNNERSON
I'm going off the rails on the crazy train!!!

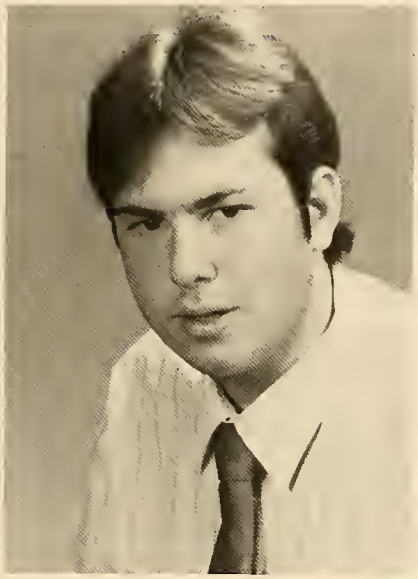

ROBERT W. HARRINGTON
Thanks Mom, Dad, Mr. and Mrs. Iacobucci and friends.

ERIK HAMMERQUIST
This isn't adequate space for my creative thoughts.

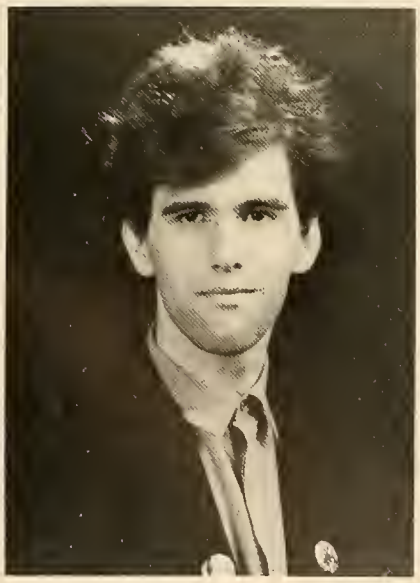

WILLIAM HAM

MICHELLE HARRIS

Goodbye everyone. Thanks for all the good times!

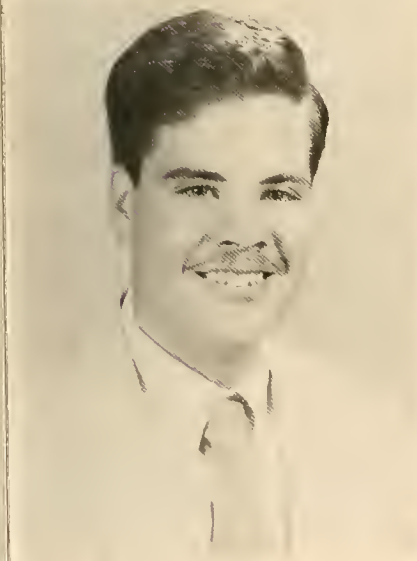

JEFF HAY

Thanks for all of the memories. Bye Mr. Fraser!

BILL HARSHANI

Bye Kristin good luck. "Joanne"

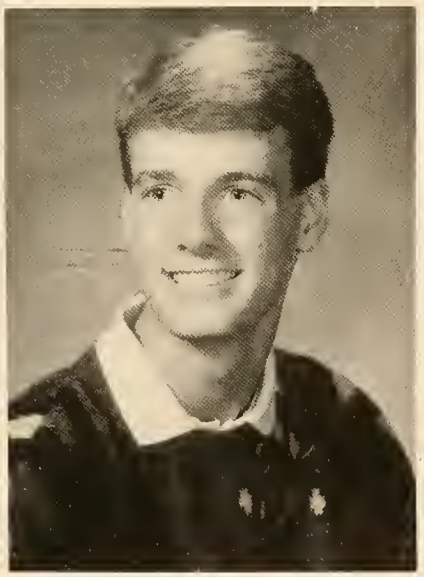

JAMES F. HAWLEY JR.

LIFE MOVES QUICKLY! LOOK AROUND, YOU MIGHT MISS IT.

JEFFREY HEATH

Thanks Mom, Dad and Kari. Finally out! Later guys!

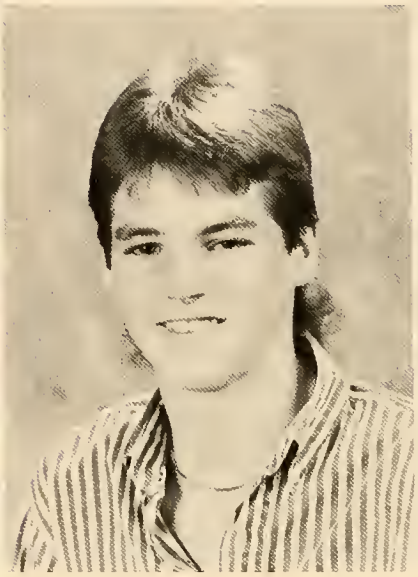

DALE HARTLEY

JUDY HESTER
MY FRIENDS ARE SPECIAL, I will never forget you.

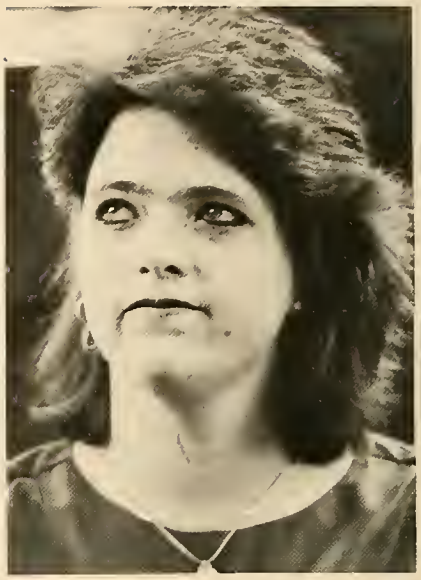

KATHY HENTSCHEL
ERIN-JENN ROBBIE, OUR MEMORIES WILL LAST FOREVER!

KAREN HART
THANKS TO THE PEOPLE WHO TOOK THE TIME TO KNOW ME!

CINDY HODGDON
THANKS MOM AND DAD. FRIENDS FOREVER DEB AND SUE!

JENNIFER HILLIARD
FOLLOW THE YELLOW BRICK ROAD!

CHRISTINE HILL
THANKS MOM AND DAD AND TO ALL MY FRIENDS GOOD LUCK!

KIMBERLY ANNE HOLMES

THANKS FOR EVERYTHING MOM AND DAD! COLOR GUARD!!!!

ELIZABETH JAMES

Good thing I told you VANILLA! What truck? Nov. 16.

LISA HUNNEFIELD

I'd like to say thanks to my friends and family!

SAM JAMIESON

JEAN HURLEY

ADRIENNE JIMOULIS

The dream never dies if your faith in it lives.

MICHELE A. JOHNSON
"LIFE IS THE ONLY THING WORTH LIVING FOR". Typical!

KRISTIN JOHNSON
THANKS FAMILY FOR ALL YOUR LOVE! I LOVE YOU CHRIS!

JANEEN JOHNSON
Thanks Kristin. I love you Mom and Dad!

MICHAEL A. JOKINEN
MOPAR 383, WELL, THE TIME HAS COME! LATER DUDES.

THERESA JOHNSON

MICHELLE JOHNSON
Thanks for everything Mom and Dad! I love you!!!!!

CHERYL JONES
I LOVE YOU, SCOTT! THANKS MOM AND DAD! BYE GUYS!!!

SUZANNE FRANCES JUDGE
LOTS OF MEMORIES NEVER TO FORGET! THANKS GUYS! BYE.

JENNIFER JORDAN
I LOVE YOU STEVE! Thanks Mom, Dad, and Beckbo!

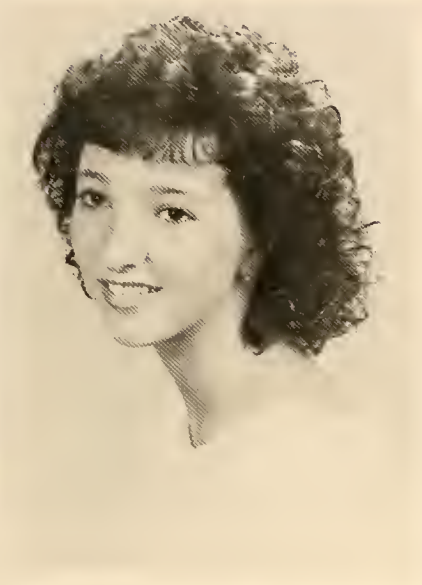

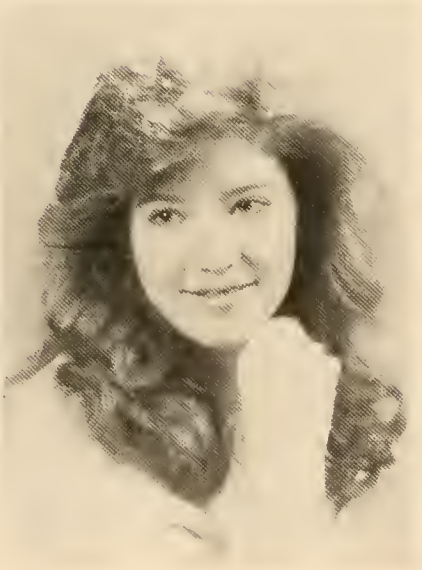

JENNIFER LYNN KARAS
LIVE TODAY — DREAM OF TOMORROW — TREASURE YESTERDAY!

THOMAS F. JOYCE
Debbie love you. Time Flies. Rizzo. Dad, Mom Bye!

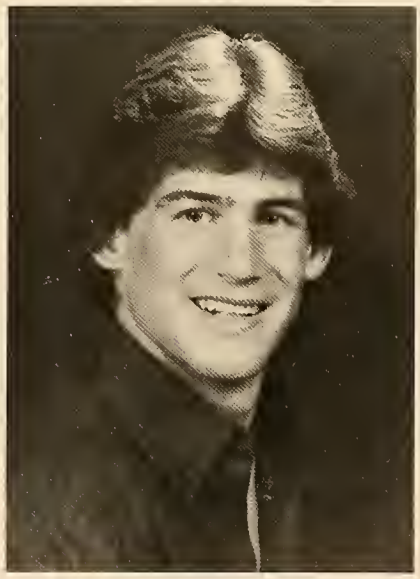

JUSTIN KEENE

OBADIAH KELLY

Good Luck but not Good bye! I'll always remember!!

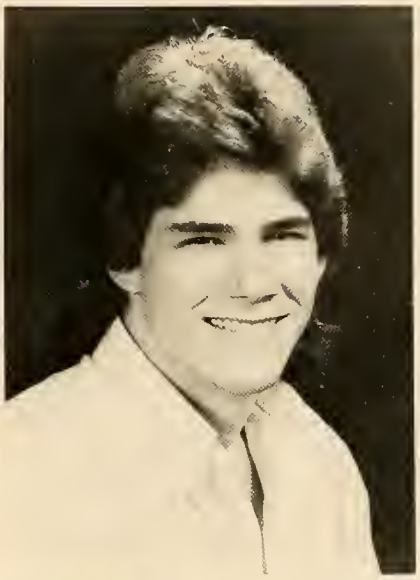

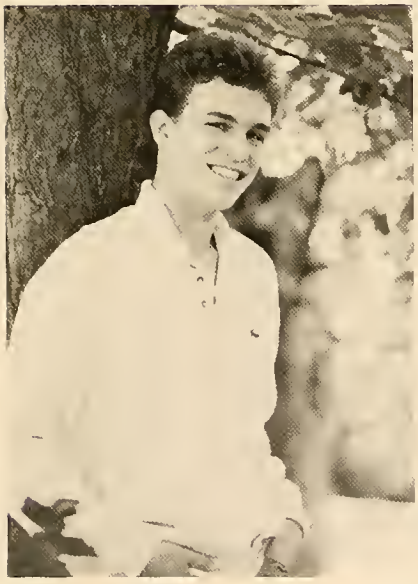

CHRISTOPHER R. KEMP

THANKS MOM AND GIB. GOOD LUCK BRYAN AND NICOLE.

ANDREA KELLY

We have had the best of times. Thanks Mom and Dad!

KIMBERLY KENNEDY

I LOVE YOU MOM AND DAD! THANK FOR EVERYTHING! — 88 —

LEEANN KELLY

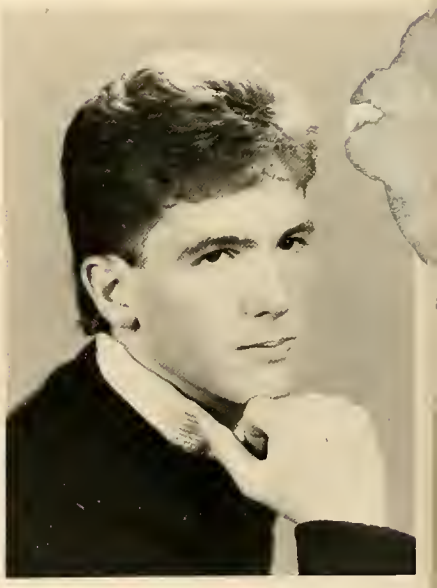

CHARLES P. KING

Grease, Fade to Black, Washington DC, The Gang.

KAREN KITSON

We had many good times, Good Luck! Thanks Mom, Dad.

CHRIS KUHNS

THANK GOD I MADE IT! THANKS MOM AND DAD. SEE YA!

ERIN KONARY

KATHY JIM LOVE ALWAYS FRIENDS MAKE LIFE SPECIAL!

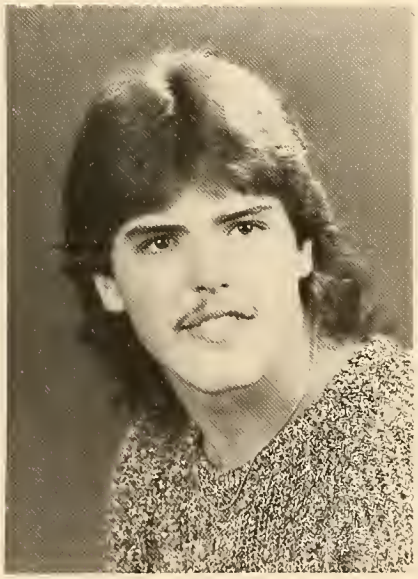

MICHAEL LANDRY

Love you Mom n Dad. Time rambled on at station 1.

KEN KOUNS

It's been real. It's been fun, but not real fun.

MICHELLE LANDRY

FREEDOM BEGINS NOW! LOVE YOU DAN! THANKS MOM, DAD.

GABRIELLE LAVALLEY

Thanks Mom, Dad, and Cassie I love you Lance!!

MARIANNE LANE

Keep Smiling. Thanks Mom n Dad. I Love You Glenn!

LISA SUSAN LANDSTROM

JOHN THE FRIENDS AND MEMORIES WILL LAST FOREVER!

DOUGLAS LEAHY

Thanks Mom, Dad and Everyone. College bound bye!

DEANE SAFFORD LAWARENCE

THANKS EVERYONE FOR 4 GREAT YEARS. BERMUDA "87".

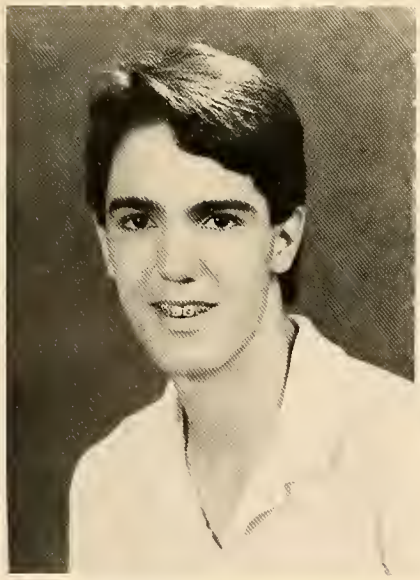

MALCOLM LAVALLEY

THANKS EVERYONE. IT'S BEEN REAL!

SHAWN LEAHY

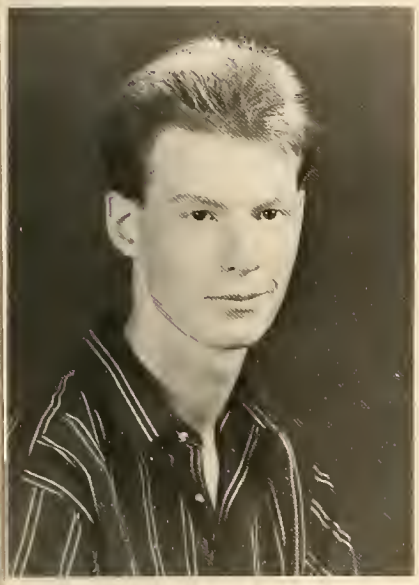

JEFF LESSARD
DEB I LOVE YOU. Guitar is incredible. VOYAGER ROX.

NANCI LEIGHTON
BRYAN I LOVE YOU! MARCH 25, 1986. THANKS MOM N DAD.

COREY LETH

STACEY L. LEITAO
Thanks Mom Dad Kim *Michael* I'LL LOVE YOU ALWAYS!

JESSICA LEVINE
Holding on—we've got to try—to never say goodbye!

BRENDAN LONG

SANDY LIBBY

Pat Love You lots! Thanks Rose and Willie Love You

MICHELE LEWIS

THANK YOU MOM AND DAD! I LOVE YOU KEVIN 1986-?

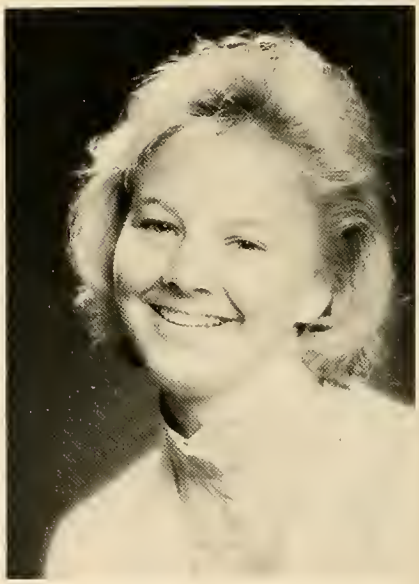

KRISTEN LORANDEAU

I LOVE YOU MOM, DAD, MIKE, ROB, AND DONNA. THANKS!

JANET LORANDEAU

ALL THE MILES COME BETWEEN US . . . I WON'T FORGET YOU

MARLENE LOPES

GOOD LUCK FRIENDS THANKS FOR ALL THE GOOD MEMORIES

LYNDA LUTHER
JEN, MARIE, GOOD LUCK! GREAT TIMES! BYE EVERYONE!

JENNIFER LYDON
Dean I will always Love You! *KATHY* THANKS!!!

AUDREY MacDONALD
Thanks for Everything guys! The Fun Never Ends!

COURTNEY MacDONALD
Thanks Mom n Dad Bye Silver Lake! College bound!

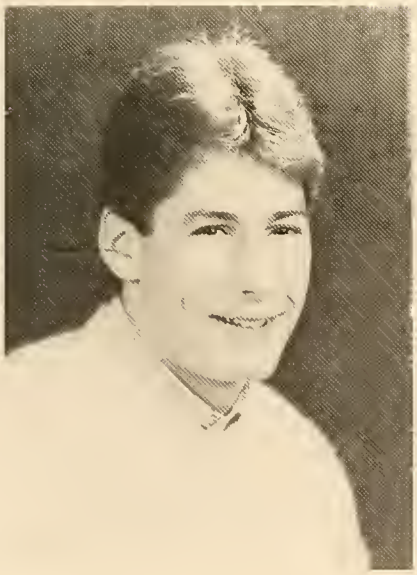

ROBB MacDONALD

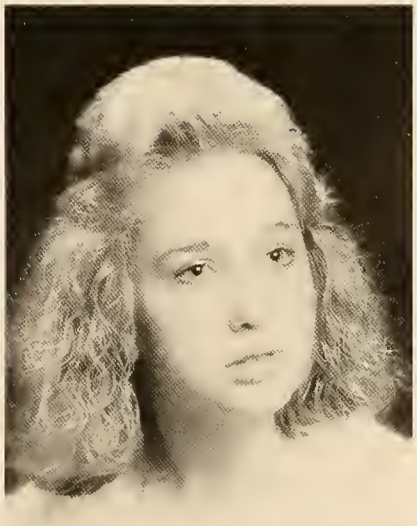

ADELE MADDEN
Thanks for the memories eighty eight! Bye Lakers!

HEATHER MAINI
TO MY FRIENDS AND FAMILY THANKS FOR THE MEMORIES.

KEVIN MAHONEY
We are out of here! Squashhead Lives! Bondi Rules!

COLLEEN MAHONEY
Thanks to my family n friends *Michael* Love You.

CYNTHIA MARCHETTI
Mom you mean the world. Thanks Jim I love you Bum.

SHANNON MANN
Bye Mr. Fraser, I love you mom, Bye Buddies!

JENNIFER MALCOLM
I LOVE YOU MOM AND DAD! THANKS TO ALL MY FRIENDS!

ANTHONY MARINO

Thanks Mom, Dad and Craig. Had fun at loon in 87!

WILLIAM MARTIN

CREW "88" THE DAY OFF, IT WAS AWESOME! LATER GUYS!!!

DAVID MARZIONI

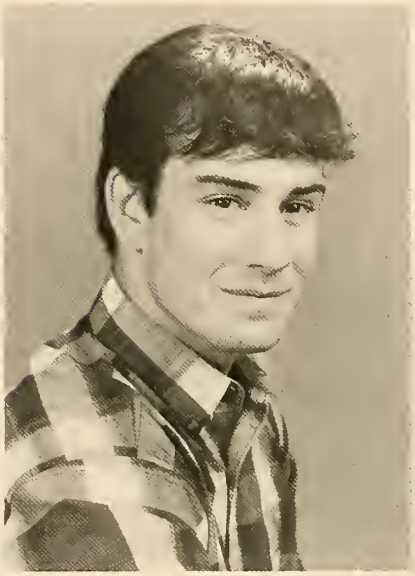

PAUL MARZOCCA

Good luck in the future to the awesome class of 88

DAVE MAYER

I get by with a little help from my friends.

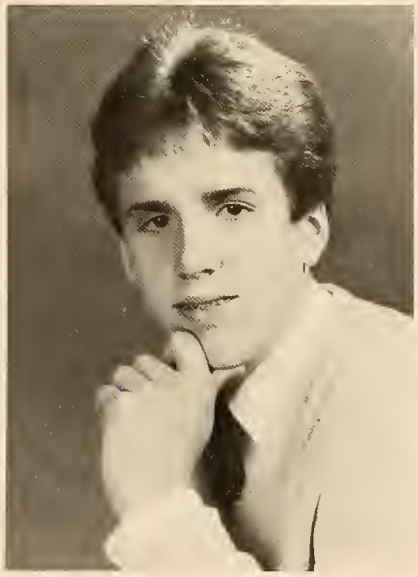

THOMAS McAULIFFE

THANKS MOM DAD I'LL NEVER FORGET THE GANG AND NIK!

FLORENCE McCARTNEY
IT'S TIME TO FACE REALITY, ARE WE READY?

SUSAN McCARTHY
THANKS MOM AND DAD. TRAVIS, I'LL LOVE YOU "ALWAYS".

KEITH McCARTHY

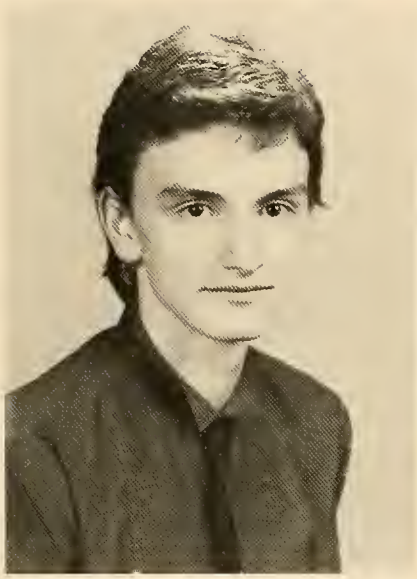

SHANNON McGRALE
STEVE I LOVE YOU! Thanks to my family I love you.

SEAN McCARTHY

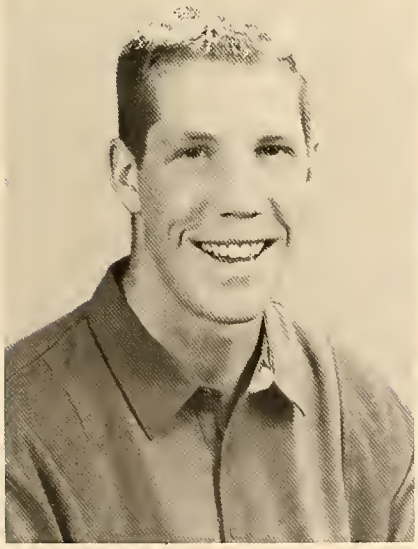

HOWARD McCARTHY

LISA McKAY
Michael, "Nothing's Gonna Change My Love For You!"

DAN McKINNON

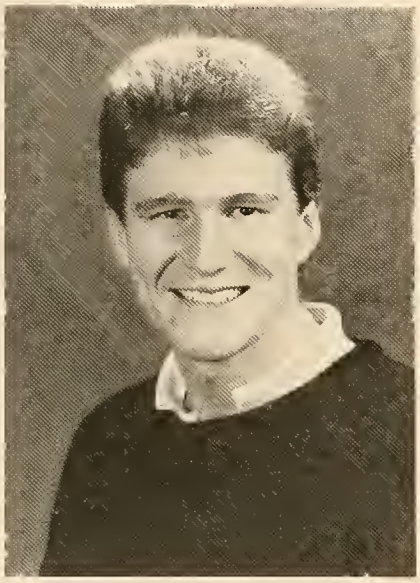

DEBBIE McMAKIN
DAY BY DAY, THINK BACK MOVE AHEAD AND LOOK AROUND.

KATHRYN McMORROW
'hanks Mom, Dad, Friends Treasure the nemories!!

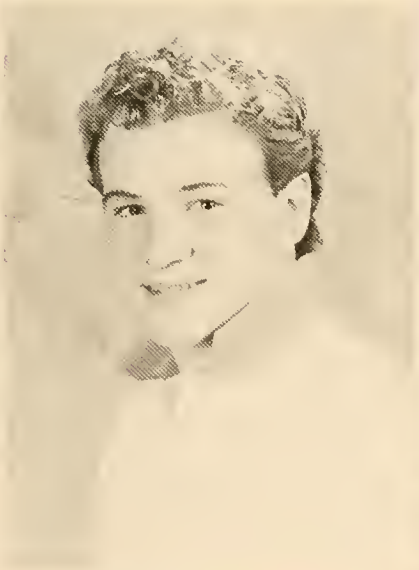

JOHN McNEIL

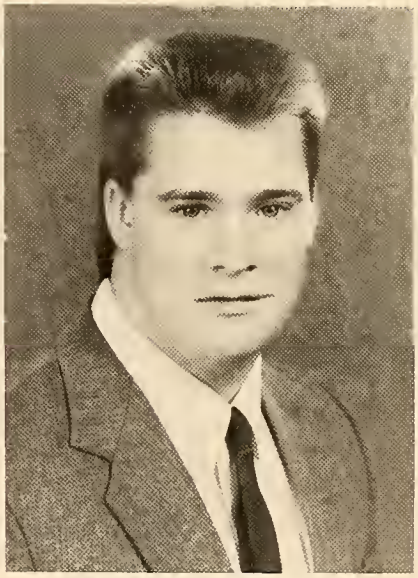

ROBERT MEIGGS
61 Football. Mom n Dad. Good Luck Jay n Friends 88.

MARK MILLER
Is that right! Hey we're out of here!

GAYLE MERRILL
NEW YORK HERE I COME! PARTY TIME GOOD BYE YOU GUYS.

LORI MELANSON
THANK GOD IT'S OVER! MOM N DAD THANKS SO MUCH BYE.

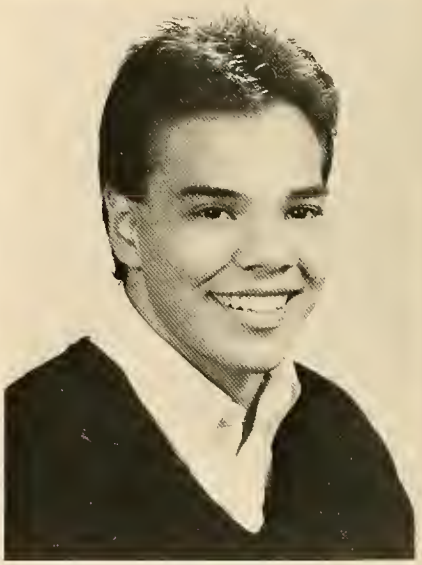

MARK MONTEIRO
THANKS MOM N DAD. SEAN, DAN, JENN, KING, NANA. #7.

MONA LISA
THANKS LEO! Remember July 1503, Party in Rome!

KELLY MITCHELL
Thanks Mom, Dad and Dawn for everything I love you.

LANCE MOORE

GIDGET MOPAR Down to Earth, the streets are ours.

TIFFANY MOSHER

MY FRIENDS, FAMILY AND TEACHERS. THANKS! GOOD BYE!

KERRY MORAN

KIM MUIR

THANKS MOM, PAM, SHAWN I LOVE YOU BILL!

TRACI MORGAN

THANKS MOM, DAD, SCOTT, ERIC, BRIAN, AND KAREN!

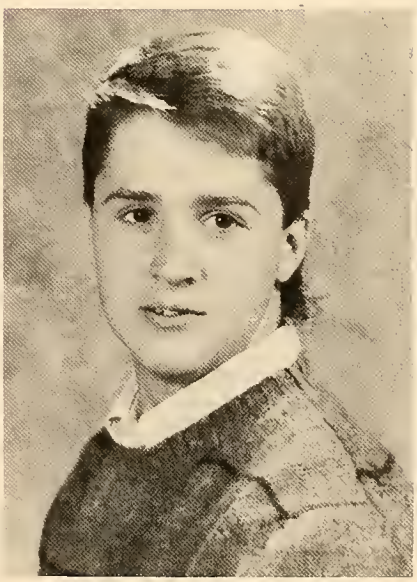

JONATHAN MUISE

Thanks everyone. 100 survived said GOODBYE "88".

CARRIE MYERS
I'm Going to Miss Everyone — Remember the Good Times.

FRANCIS MURPHY JR.
HOLD ON TO OUR MEMORIES AND DREAMS FOREVER *TRACY*.

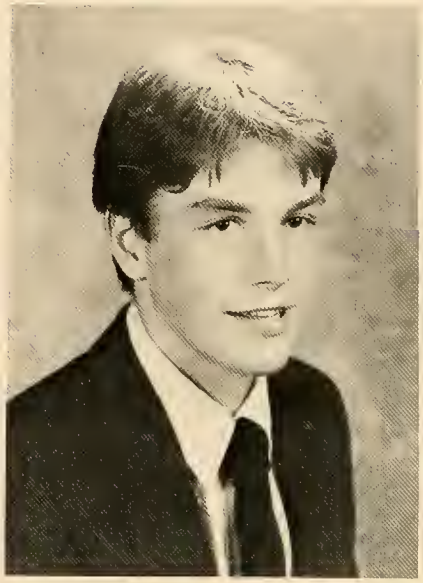

MARGARET MULLARKEY
GOOD LUCK AND GOD BLESS. THANKS MOM AND MY FAMILY.

JONATHAN NEAL
Love you Mom & Tam. Thanks Dad, Bob & The Grahams.

LORI ANN NASH
THANKS MOM AND DAD I'LL MISS YOU CUTIE. BYE GUYS!

NOELLE NAJARIAN

GARY NELSON

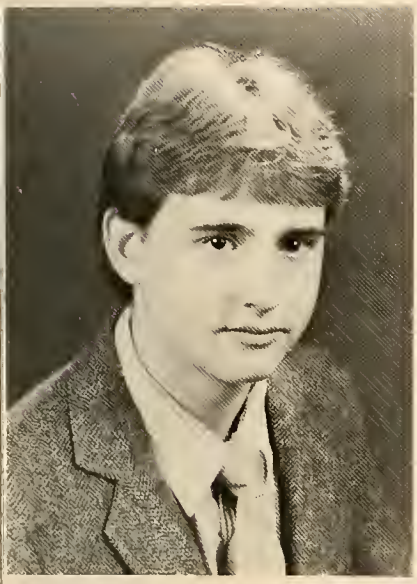

SCOTT NELSON

Thanks to family, drums and GIRLS! You made it fun.

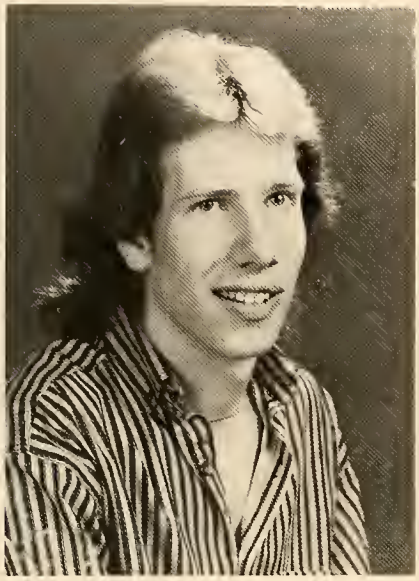

KIM NICHOLLS

TO MY FAMILY, FRIENDS — THANKS! MEMORIES FOREVER!

LISA ANN NICKERSON

KEEP SMILING NICOLE! I LOVE YOU MOM, DAD, AND GREG.

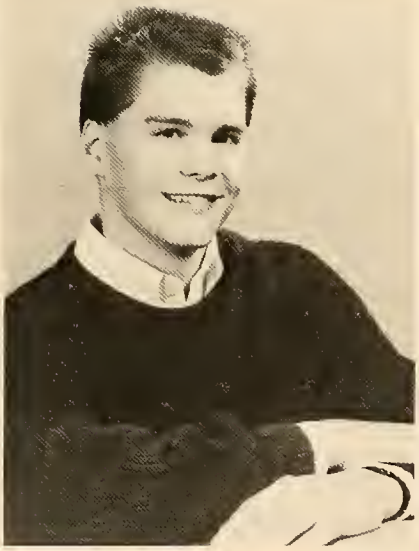

TIMOTHY NICKERSON

MOM, DAD YOUR SUPPORT HAS MADE ALL THE DIFFERENCE.

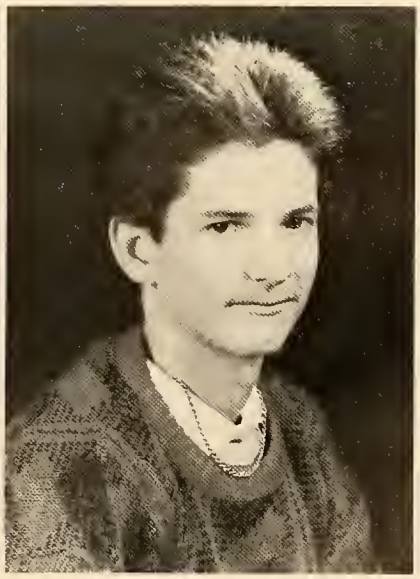

WAYNE NICKERSON

LAURIE NOGLER

Thanks to my aunt and uncle we finally made it 88!

MIKE NILE

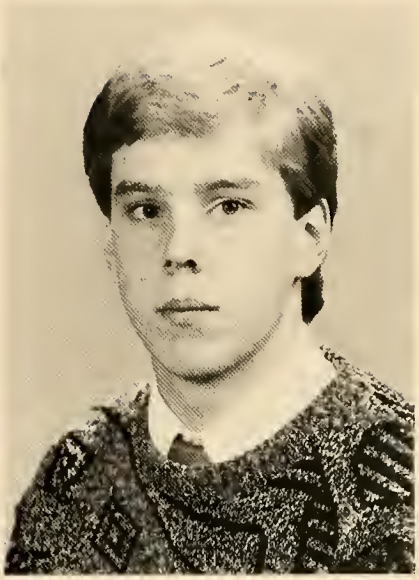

MICHELLE NIKIFOROW

A family is a forever friend, I love you Ma n Dad.

JASON NUTE

THE CREW, BILL'S DAY OFF, SOMEDAY THE PIPELINE 88!

JONATHAN NORIS

THIS IS THE TIME TO REMEMBER. GOODLUCK TO EVERYONE.

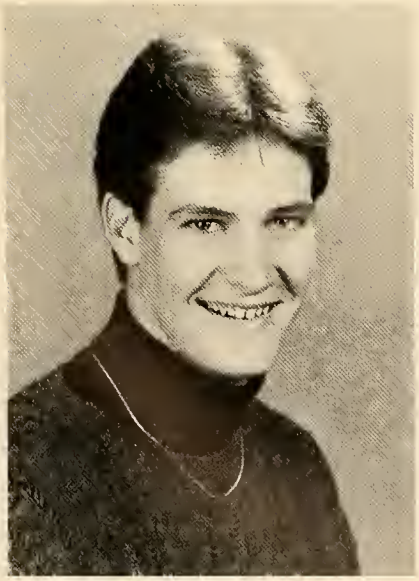

SCOTT NOGLER

JEAN MARIE O'BRIEN
WHERE ARE MY KEYS? DREAMS DO COME TRUE! THANKS!

COLLEEN O'CONNER
KEEP SMILING BECAUSE YOU'RE ALWAYS SUPPOSED TO!!!

ELIZABETH O'DONNELL

MARIAN O'DONNELL
TIME FLYS WHEN YOU'RE HAVING FUN! GOOD LUCK TO ALL.

TRACY O'DOWD
BALK JR., BRIAN, MA, DAD, DAVID, I LOVE YOU ALL!!!

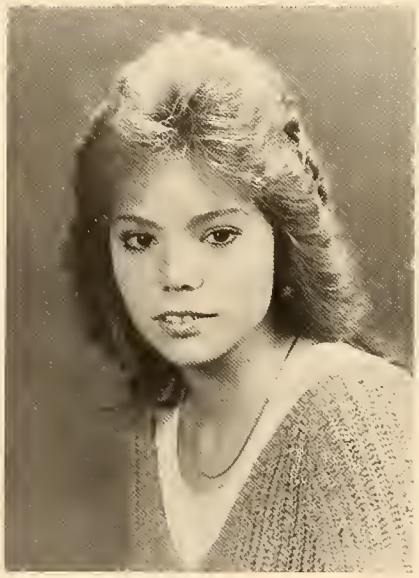

NANCY O'HALLORAN

STEPHEN O'NEILL
"I Get By With A Little Help From My Friends".

MICHAEL O'NEIL
Thanks Mom and Dad. I'll always Love you COLLEEN.

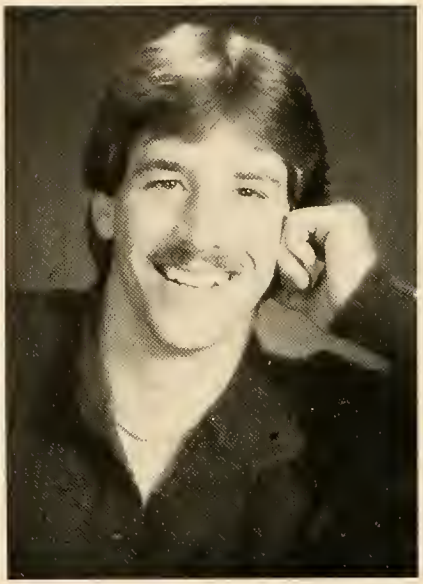

BARBARA O'HANDLEY
Thanks Mom, Dad and Stanley! I finally made it!

HEATHER PALMA
LOVE, Luck to all * Jeff always Mom, Dad Love You.

KARIN PACKARD
LIVE FOR TODAY BUT NEVER STOP THINKING TO TOMORROW.

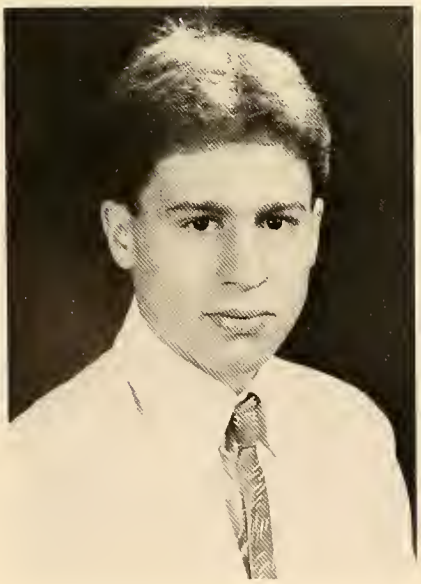

KEVIN ORCUTT

MATTHEW PARIS
This school is cheap! BYE GUYS SEE YOU ON TOUR!

SANDRA PARSONS
Friends are forever! I love you Mom, Dad and Rick!

LAURA PATERNO
ALL IN ALL YOU'RE JUST A'NOTHER BRICK IN THE WALL!

JASON PEAVEY
I Love Animals and I Love MADONNA!

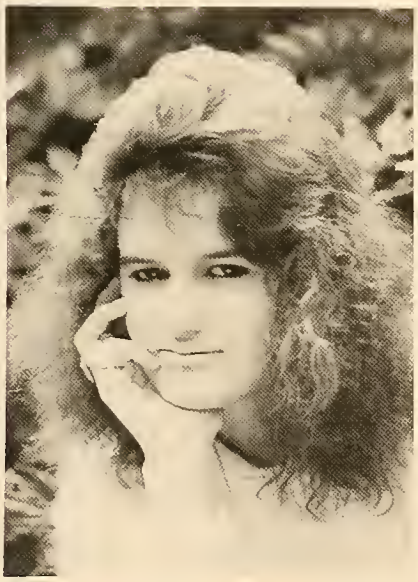

KERRY PENDLETON
THANKS MOM AND JOHN I LOVE YOU! BYE GIRLS!!

SCOTT PERAKSLIS
BYE, EVERYBODY. COLLEGE BOUND! THANKS MOM AND DAD.

JONATHAN PETERSON
Thanks Ma and Dad! I Love You DONNA! LAKERS RULE!!

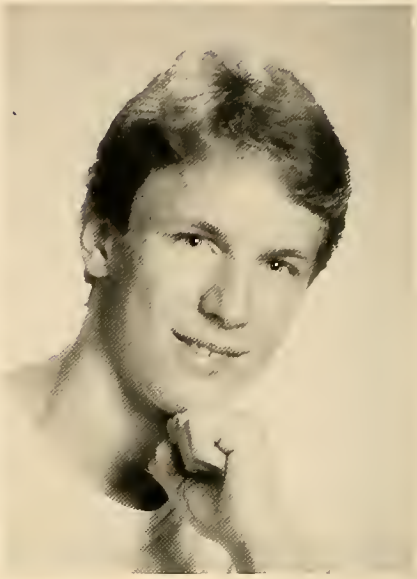

DANA SCOTT PETERSON
Well Mom and Dad, I'm Finally out! THANKS — Later.

REBECCA PERKINS
Jeffy, My Hunibunkins. Bubba, pam, Loli, Jason.

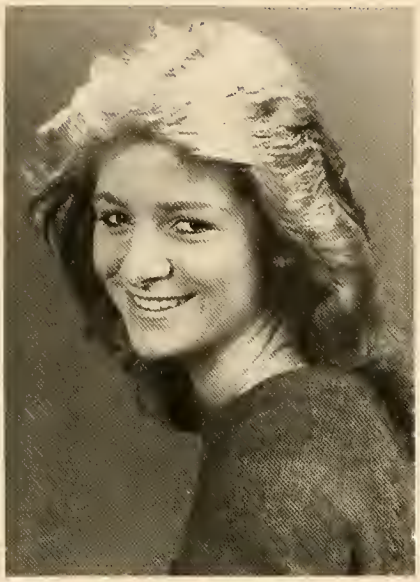

JASON PHILLIPS
#4, KERRIE, MARK, JAKE, DAN, THE CREW, THANKS DAD!

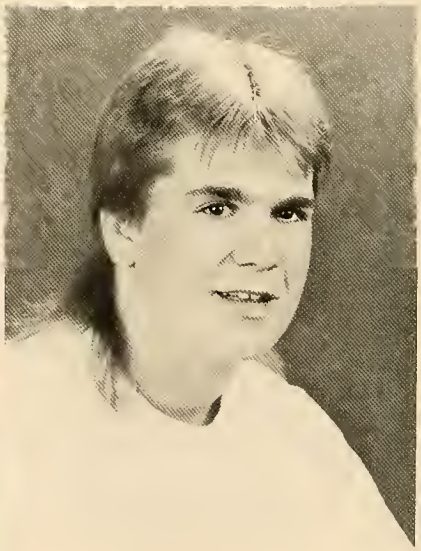

SHAWN ROBERT PETITTI
STACY, KIM, JEN, JOE, TJ, DARREN. THANKS, MOM, DAD.

MICHELLE PETERSON
I will always remember the good times we have had!

DEREK PICARIELLO

KEVIN M. PISCIONERE

Bye everyone. College Bound. Thanks Mom, Everyone.

DAYNA ELIZABETH PIERCE

JOHN I LOVE YOU ALWAYS. TO MY FAMILY I LOVE YOU ALL.

NICOLE PLAUSSE

LISA HAWAII WAS GREAT! THANKS KATHY, JON, AND MIKE.

CHERYL A. PILKUHN

FRIENDS ARE FOREVER. LOVE YOU MOM, DAD AND DOUG.

CINDY POPE

MY SENTENCE HAS ENDED, BUT IT'S JUST BEGUN!!! BYE!

JOHN J. PREVITI JR.
Thanks Mom and Dad for all your help. I love Linda!

WILLIAM POWERS JR.
When everyone has left the only 1 left is yourself.

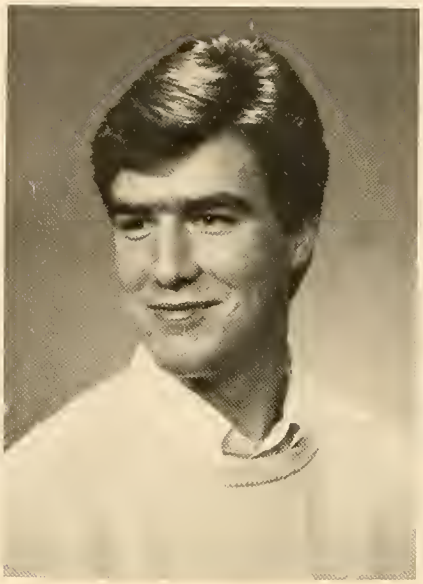

JAMES PORTER JR.
Thanks Mom and Dad, and everyone else for your help.

SUSAN RAASCH
Thanks everyone! Finally made it! I love you Mark!

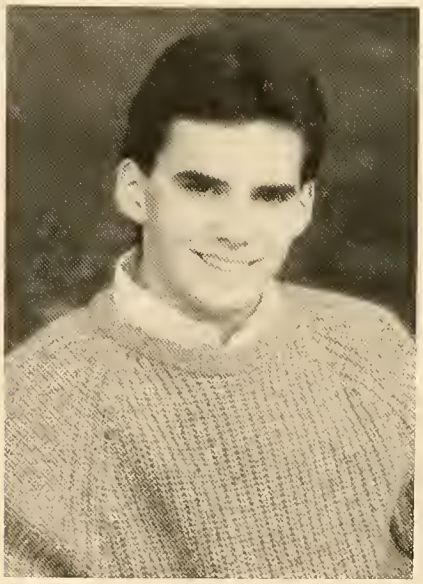

MATTHEW JOHN QUILTY
Thanks for everything you've done Mom and Dad!

KERRI-LYNN PRIMMER
I wish you joy, I wish you peace, I wish you love.

JON RADWAN

lust another day another way! SNARF TE GUSTA QUE?!

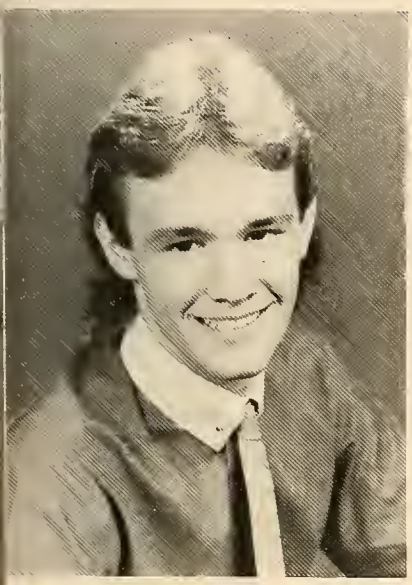

DANIEL PHILLIP RAKAUSKAS

One never falls until he stops trying, My family.

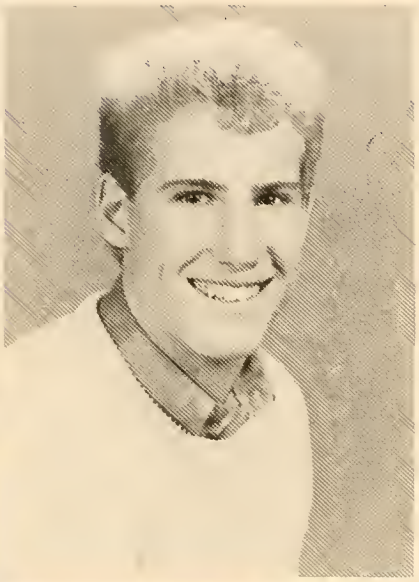

NANCY M. RANAHAN

Mom N Dad, you're the best! FRIENDS FOREVER KEL!

KIM RAVINSKI

:'s been real! The Crew, GOOD BYE! I LOVE 'OU DAVE!

SIOBHAN MARIE REESE

Nantucket and Mexico was fun! IT'S BEEN REAL!

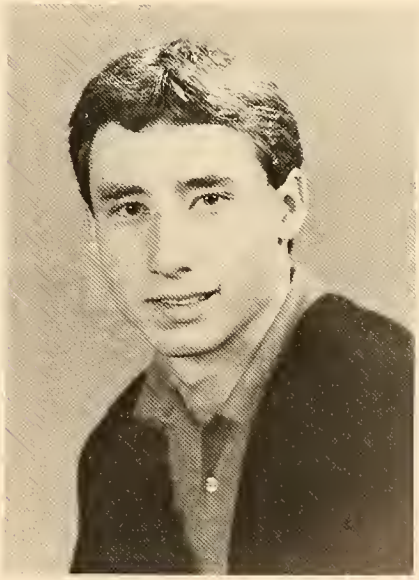

TOM REIBER

SUZANNE RICH
AND SHE'S BUYING A STAIRWAY TO HEAVEN. LATER GUYS!

CHRISTINE REIBEIRO
Thanks Pattie, Nelson, Dad and Michelle. Love You!

KATHLEEN REILLY
Never had this dream before, don't ask for anymore.

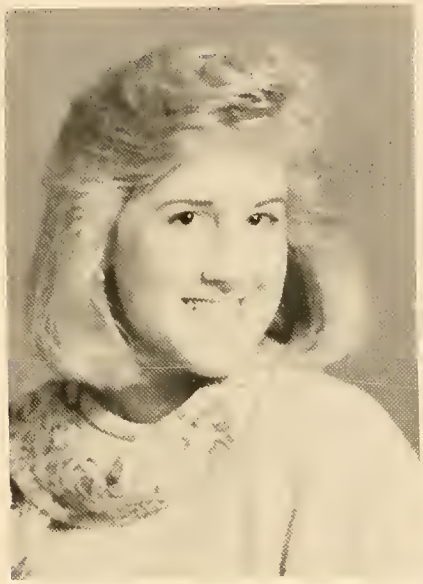

DENNIS RIDDLE
ALWAYS balance the good things, And level the bad.

DAVID J. RICHARDSON
GEE! LOT'S OF SPACE TO EXPRESS MY THOUGHT'S. BYE . . .

PAMELA RIOUX
LOVE AND THANKS TO MY FRIENDS AND FAMILY!

JON ROBINSON

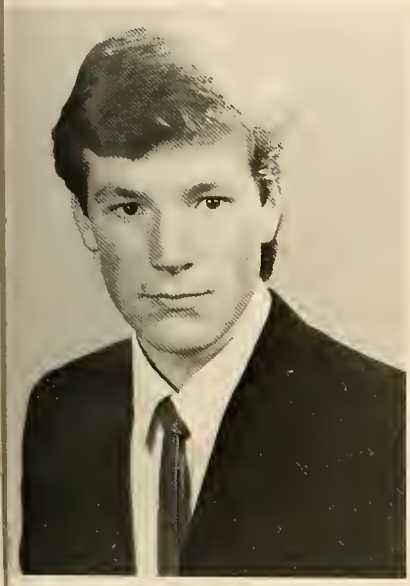

PAMELA ROSS
Thanks Mom N Dad Brian, I Love You. Beck, A Lol.

CHRISTINA ROE
Thanks Mom and Tom I Love You Tim! Women we rule!

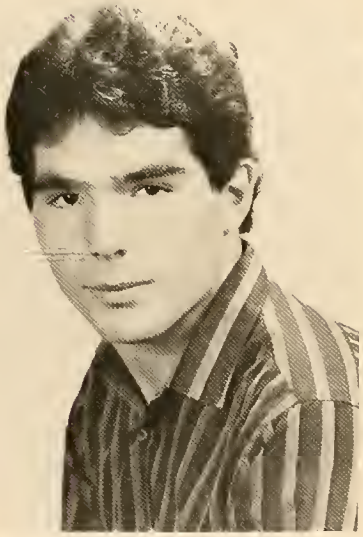

JAMES ROUSSEL
Thanks Mom And Dad. I Love You Janice!

CAROL ROSE
We finally made it! Thanks everyone! Good Luck!

KELLY ROUST
Thanks Mom and Dad. Best Friends forever.

STACY RUDOLPH
MARK I LOVE YOU! THIS IS ONLY THE BEGINNING!!

KING WILLIAM RUDOLPH
LOVE YOU MOM N DAD. GOOD TIMES WITH CORDAGE CREW.

ERAINA RUBIN
Today is a footprint in stone. Memory is forever!

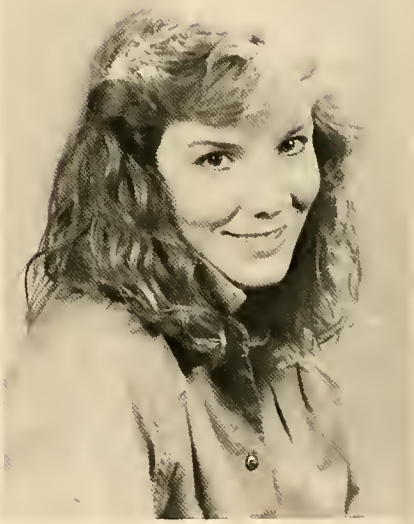

KAREN LYNN SAMWAYS
WE ARE NOW ENTERING LIFE'S THIRD STAGE — THANKS JESS.

DAWN SACRAMONA
DAWN, DAWN — THANKS-FOR-EVERYTHING — MOM — LOVE-YOU!

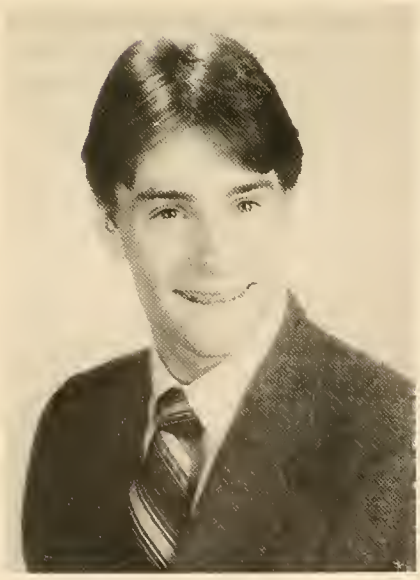

DERRICK RUSSELL

DONNA MARIE SANFORD

WE MADE IT? I'LL MISS YOU. CREW! GOOD LUCK '88!

MICHELLE SANTOS

THAT'S ALL FOLKS! ALWAYS LEAVE THEM LAUGHING!

CHERYL SASSERSON

THANKS MOM AND DAD FOR EVERYTHING I LOVE YOU.

LORELEI SAVASTANO

THANKS MOM AND DAD. MARK I LOVE YOU! PAM, BECKI.

SEAN SCALLY

LIZ, I LOVE YOU ALWAYS. TRACK CAPTAIN 88.

MARY SCANLON

I LOVE YOU RUSS! THANKS MOM AND DAD! GOOD LUCK!

ROBERT L. SCOTT
Ford Mustangs Rule! See you guys later, Bob!

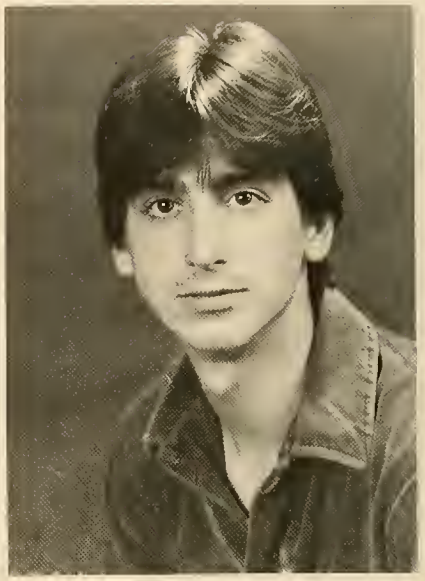

BRIAN MICHAEL SCOTT
Bye my brothers. College bound! Thanks Mom & Dad.

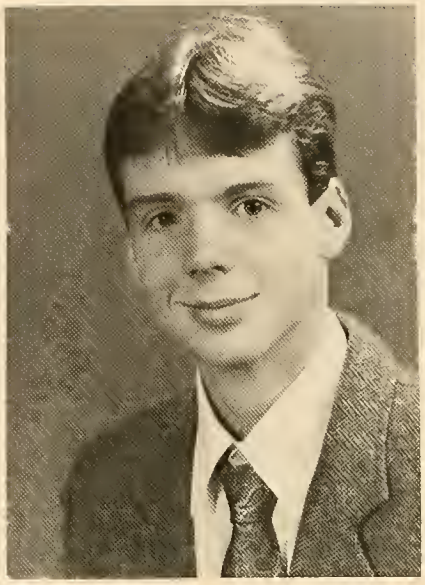

LORI SCOPPETITUOLO
Stephen I'll love you forever. Thanks Mom and Dad.

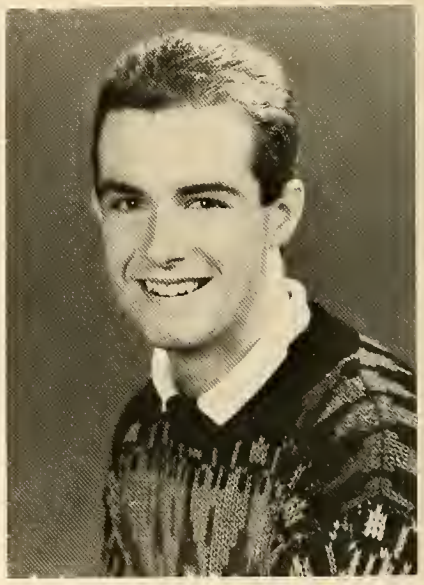

ARTHUR SHORT
Spirit of 76 Where are you now my friend — Andy — Bye!

STEVEN SEYDLER

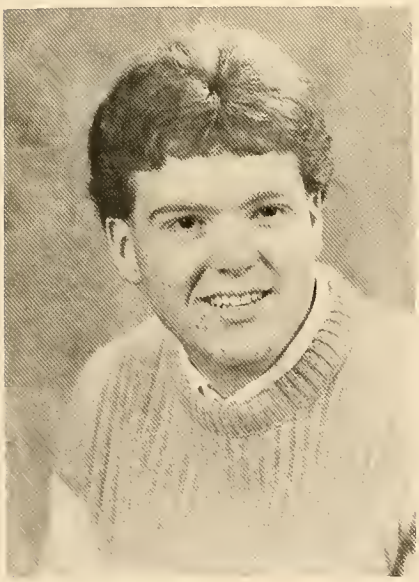

SCOTT SEIFART
"88" Life is strange. Sum, 87. College Bound. Bye!

DEB SHULEY

Where all think alike, no one thinks very much.

MARK A. SINDONE

Thanks Mom and Dad. Lisa, Love you always! !88!

EDDIE SILAS

Ed Silas . . . You know the deal!

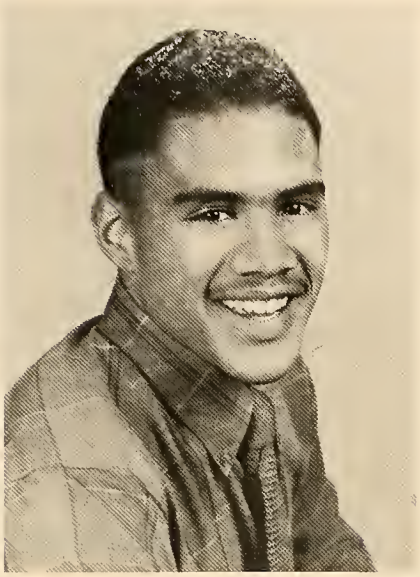

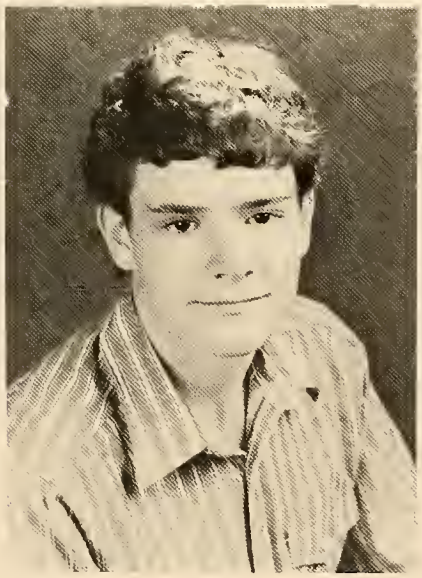

FRANCHOT SLOT

JACOB SIMMONS

Thanks friends, for making high school fun!

KAREN SMITH

Don't stop believing — Someday dreams may come true!

BRIAN SOLARI

This is absolute reality — Good Luck Craig & Brad.

ROBERT SMITH

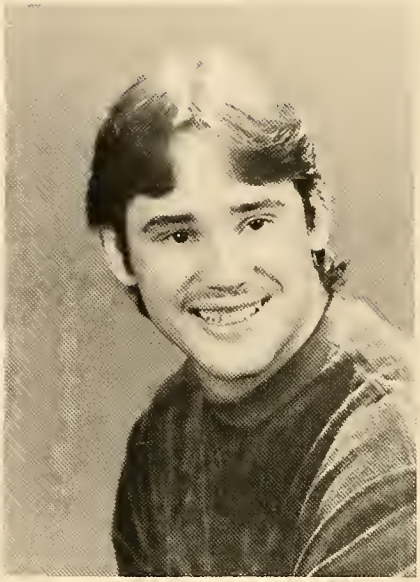

MATTHEW SMITH

Thanks to all my friends. Good Luck to the Crew.

DEREK A. SQUIRES

No Guts, No Glory! Let's Ski! Thanks everyone!

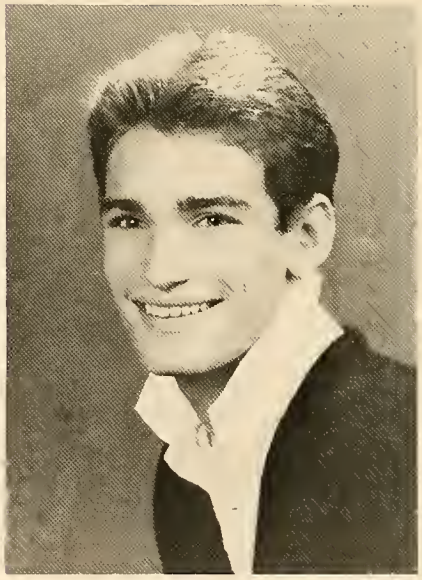

SEAN SPRAGUE

Thanks *Mark*, *Kerri*, Lopes, Dan, Mom, Dad, Shan.

LISA SPERRAZZA

Good Luck to all my friends memories last forever.

ROBERT ANTHONY STACK

Giant contenders. Good Luck Guys! Thanks Mom N Dad.

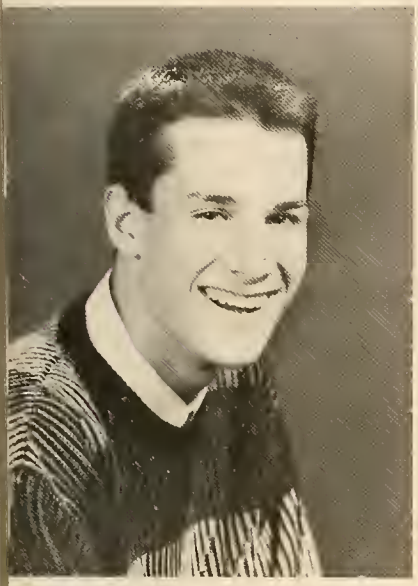

DEBORAH STOWELL

hanks for Caring Mom and Dad. I love you Vayne!

DANIEL STOWELL

Thanks Mom, Dad and All my Friends Bye everyone.

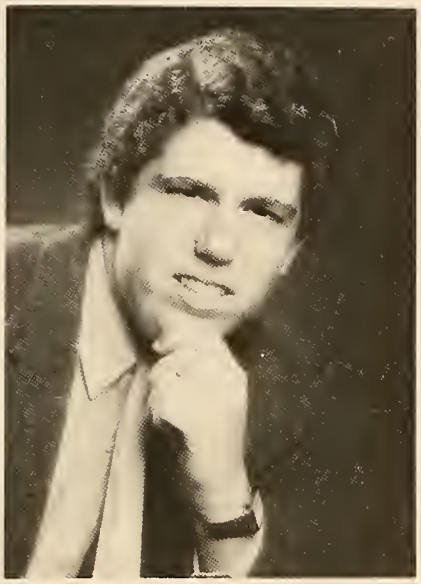

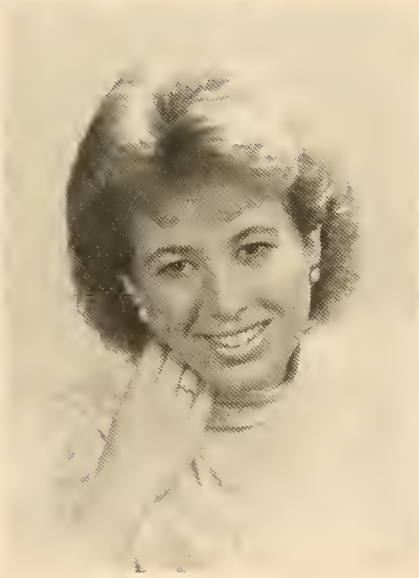

MICHELLE ST. PIERRE

Thanks to a great family, I Love You! Good Luck Sue!

DAVID STOWELL

Scot, Remember Mexico 87! Thanks Mrs. Z. Mom N Dad.

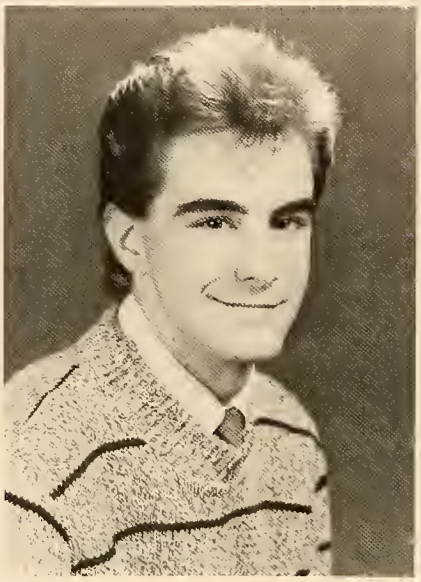

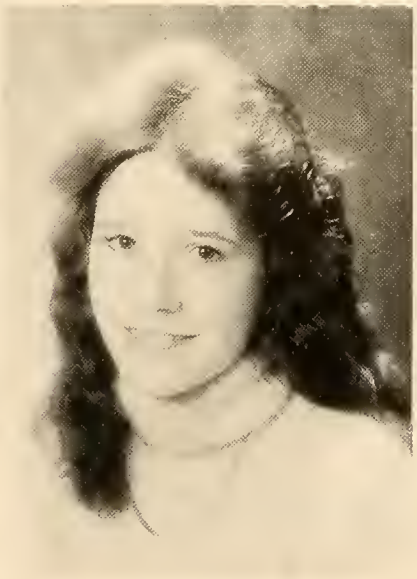

JULIE STRACHAN

To see a rainbow you must look through the rain.

RICHARD SWANSON

Thanks everybody. Good Luck. All you need is love.

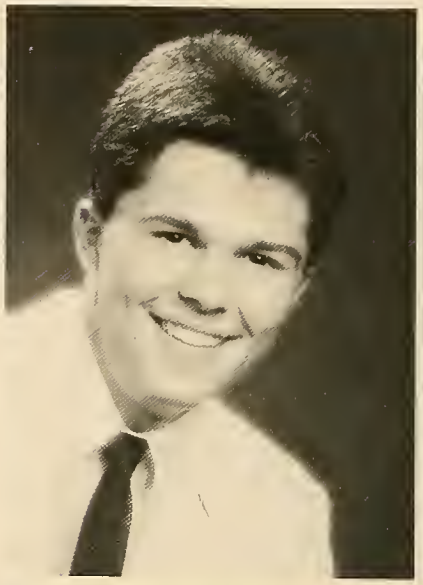

MARK SULLIVAN

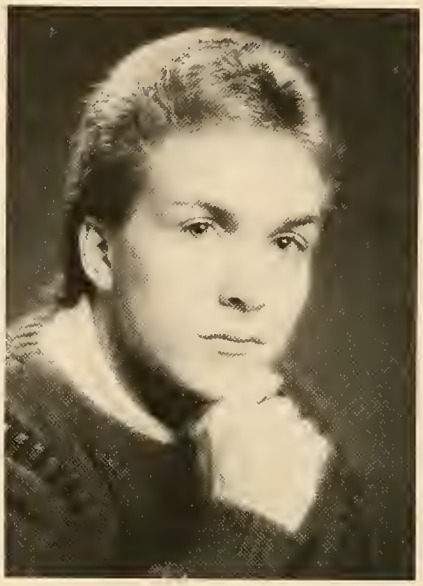

KATHLEEN SULLIVAN

Dave, Summer 87. Thanks for everything Mom N Dad!

JOHN TEIXEIRA

Erika-Thanks Mom N Dad for everything.

RACHAEL LEE SYLVESTER

OK everybody, Here we go! Thanks to my family!

KRISTIN SWEENEY

It's not over till it's over! I'll miss you all!

SHERI THIMAS

To family and friends: Thank you, you are my life!

ANDREW THOMAS

Love you Mom, Dad. Luck to Class 1988! Nova, Paula.

JAMES THOMAS

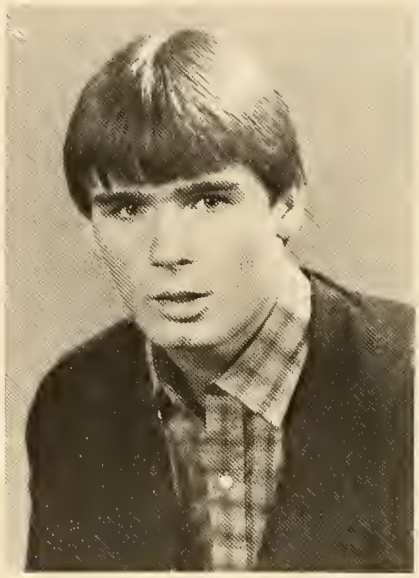

LYNN THOMAS

Brent, treasure the moments we had. Bye everyone.

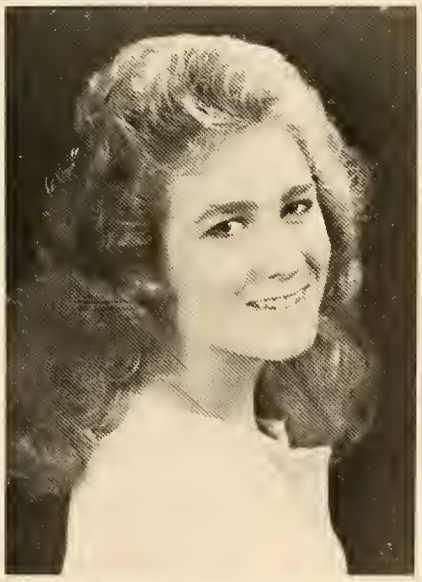

JENNIFER E. THORBURN

Thanks friends you're the best! Thanks Mom & Dad.

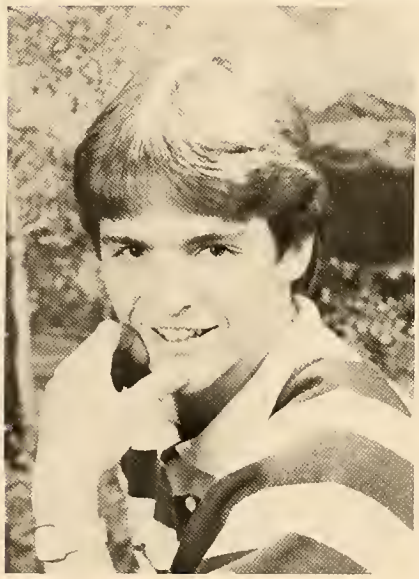

THOMAS A. TOLER

88, Miss you Guys. Good Luck! Thanks Mom N Dad!

JAMES TORREY

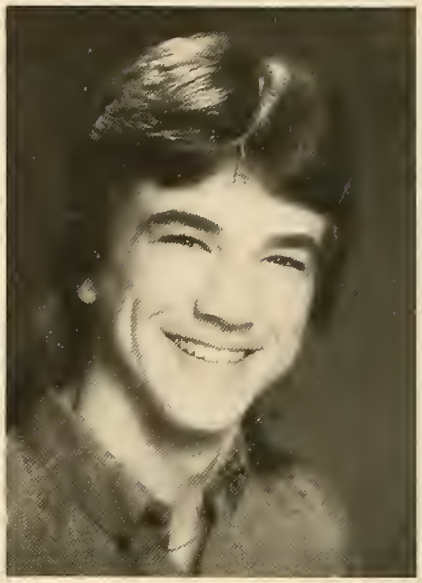

MICHAEL TOOMEY
THANKS MUM AND DAD. GOOD LUCK TO ALL MY FRIENDS.

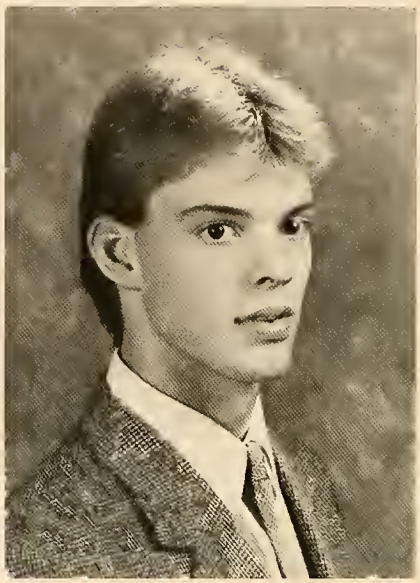

MICHELLE TOLMAN
LOVE YOU JEFF, MUM, DAD, DAN, MIKE, AND BUB. Thanks.

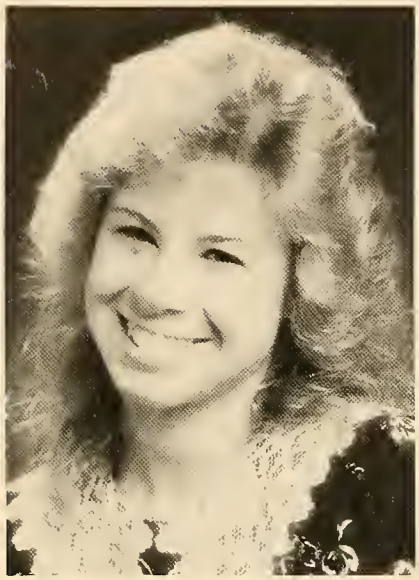

JENNIFER TURA
Dreams are another word for life, Right? Thought so.

LISA TOSCANO
THANKS MA AND DAD FOR ALL YOUR HELP.

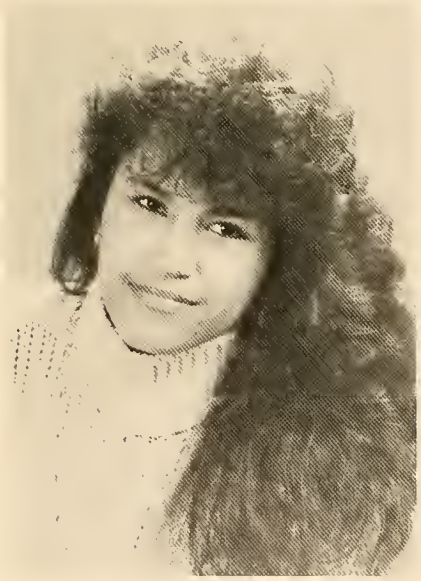

JANE TORREY

KIMBERLY TURA

I LOVE YOU JOHN! Amy, Thanks for being here! BYE!

NANCY TURNER

hanks Ma, I love you. Bye everyone. Good uck!

DOMINIC MICHAEL TURINI

Waiting for the outcome of this mess thanks Mom Dad.

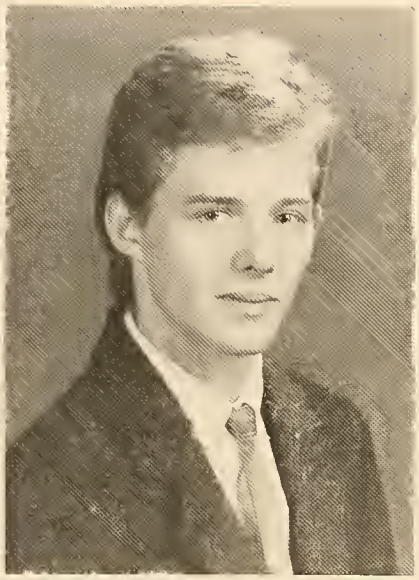

KOREN ULLO

Hold onto your dreams they will never let you down.

CHRIS TURNER

SUSAN VECCHI

Andrew I Love you! The memories last! It's our time!

MICHAEL VILLANOVA

Thanks Class of 88. Thanks Mom & Dad for everything.

DAVID VIERA

Thanks Mom N Dad. Conservation 88. Kim, I Love you.

JENNIFER VICKERY

Classic memories forever! Thanks Mom and Joe! Moon.

KAREN WALKUP

Thanks Mom and Dad! I Love You! Good Luck! Sean!

JIM WALENT

It's been real! Remember Duxbury Beach Thanks '88'.

THERESA VINAL

ELIZABETH WALLACE

Thanks Class of 1988. Thanks Mom N Dad. I love you.

PETER WALSH

hanks Mom, Dad and Mr. Arsenault. I love ou Jan!

BARTLEY WALSH

Thanks Mom, Dad Have a good one Where's the party?

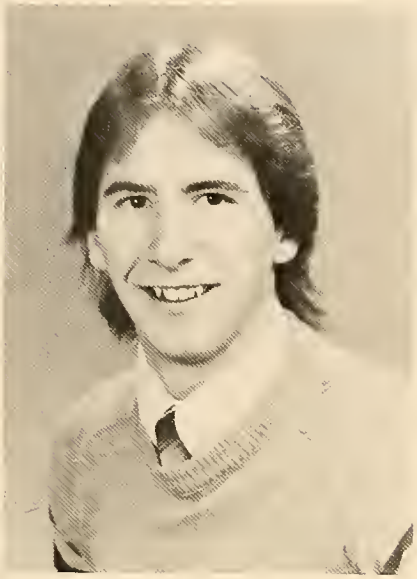

SUE WALSH

I love you Mom and Dad thanks!! Bye Girls!!! *Joe*

KERRI ANN WALSH

Love, Luck to Everyone. Sean you are #1! Memories!

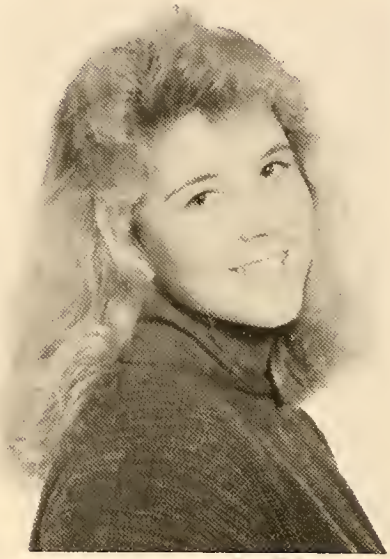

CHARLENE WARD

Wayne, hold onto your dreams, I love you for always.

THOMAS WILLIAM WEINREICH

Buffy Good Luck in whatever you do in the future.

SUZANNE LYNN WEINREICH

Brandon, I love you! Thanks Mom, Dad, Everyone!!

BRYAN J. WEBBY

Thanks Mom and Dad and Friends.

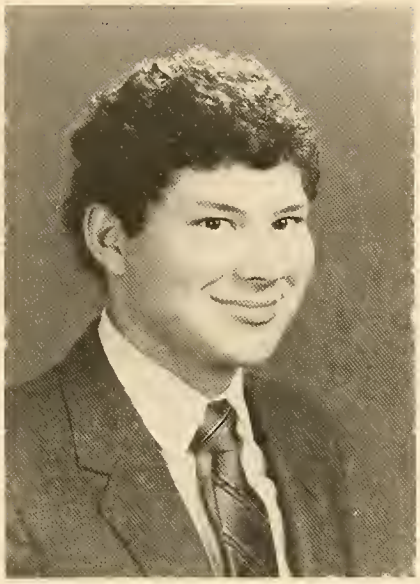

TIFFANY L. WHITTLES

I love you Mom, Patrick! Take it easy girls!

KYM WHITNEY

We've had great times! Good Luck! Bye Guys! Brian!

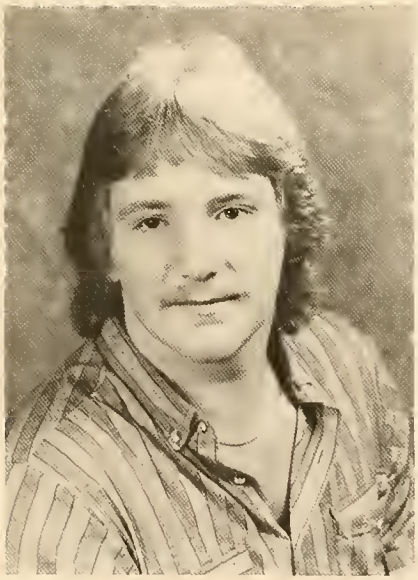

DAVID S. WELCH

Thank you Mom and Dad!! I love you Tammy!!

JENNIFER WHOOTEN

See Mom I told you I could do it! Thanks everyone!

KAREN WINMILL

Thanks Mom, Dad, Laura, Jan, Traci, and Friends!

ANN WILLIAMS

Thanks Mom and Dad! We made it! Miss you guys!

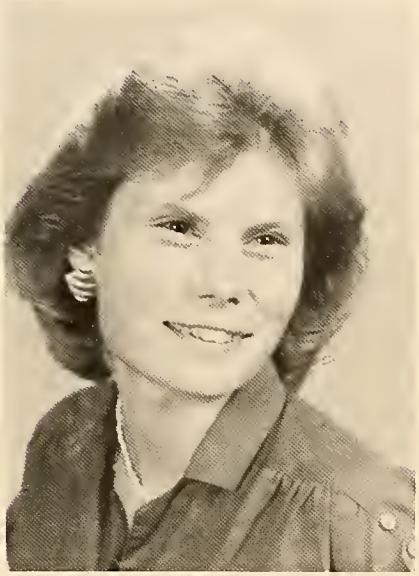

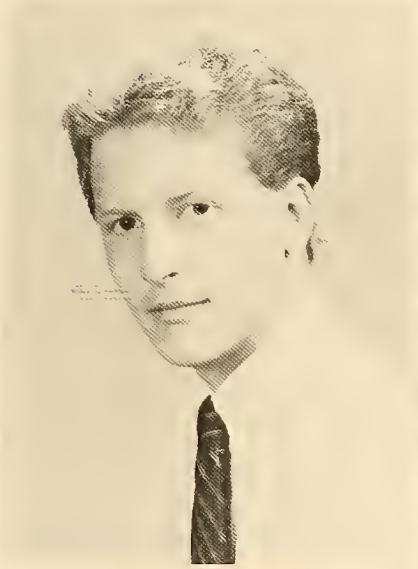

GARY WINSTON

PATRICIA WILLIAMS

Mark I love you April 8, 1987. Thanks Mom and Dad.

AL WOOD

Kirsten I love you Thanks Mom & Dad. Carpentry "88"

CHRISTINA S. ZABOROWSKI
Always have a dream and believe it will come true.

BRIDGET IRENA YOUNG
Danmark, Here I Come!

LIZA C. XIDIAS
"Seith" We made it girls! Thanks Mom I love you!

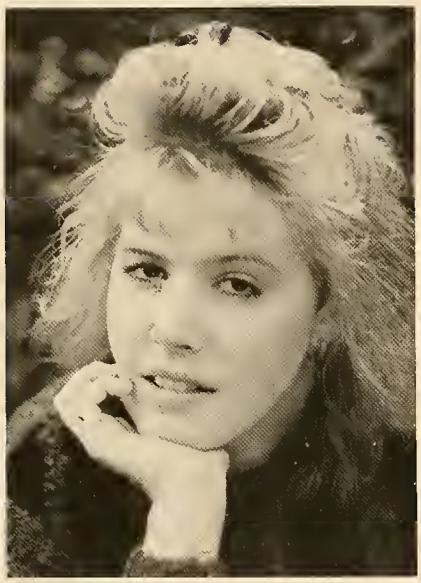

RACHEL E. ZWEIHORN
Thanks Mom and Dad. I made it! Out of here!

BRENDA ZELLEN

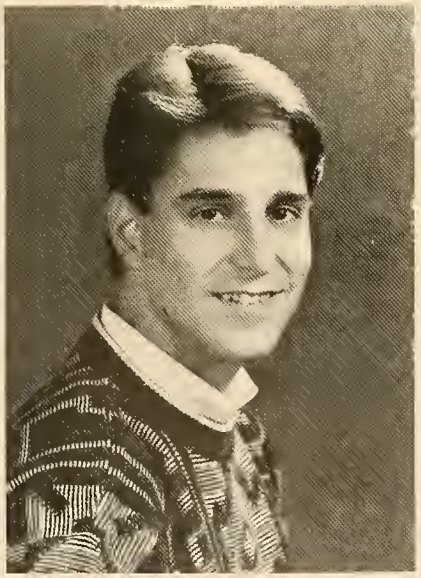

STEVEN ZECHELLO
See Mom, I told you I'd graduate! Party over here!

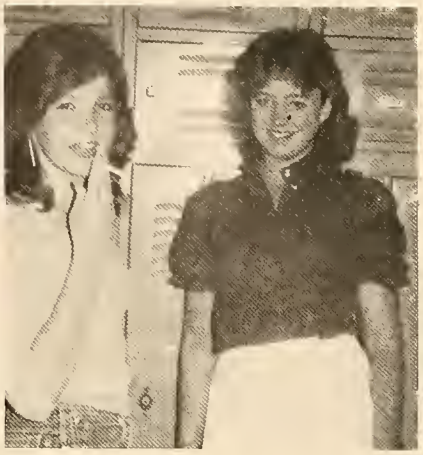

ED ALLEN
The Summer of 88 lives on! Cutlass 455? I Made it!
HEIDI ALLEN
BEN BROOKS
DANA BURGESS
DAVID CONVERSE
KIM DAVIS
GLEN DUNCAN
MATTHEW ELLIS
MAURICE FERNEZ
JOE FINCH
Favorite things to do are partying, drums and Ozzy.
MARK GOLDEN
MICHAEL GOULD
KIM GUILLEMETTE
RAYMOND GUILLEMETTE
JOHN HATCH
JOHN HOMMEL

STEVE HURLEY
TONY INTERLAND
RICHARD JENNESS
KEITH JOHNSON
MICHAEL KELLEHER
JEFF LALLY
JAMES LAVERY
KRISTIN MAHONEY
YASMINA MANUKA
SEAN MCCASEY
ANN MCLORE
MARK MCLORE
GEE WHIZ, SCHOOLS OUT SO LET THE GOOD TIMES ROLL!
DOUGLAS MOODY
CHRISTOPHER MURRAY
DAWN POOLER
DOUG RUSSELL
SCOTT RYAN
KIM SLAVIN
BRUCE YOUNG

Senior Boys

Candids

CLASS CLOWN

N. LEIGHTON, N. GAUDET, M. ENRIQUEZ, D. CONVERSE, (missing)

CLASS FLIRT

F. McCARTHY, M. CLASBY, S. ZECHELLO, K. GILMARTIN

MOST TALKATIVE

N. GAUDET, N. LEIGHTON, D. FLEMING, S. RYAN

MOST CLASS SPIRIT

T. BOCCUZZO, K. GILMARTIN, D. RAKAUSKAS, M. LOPES

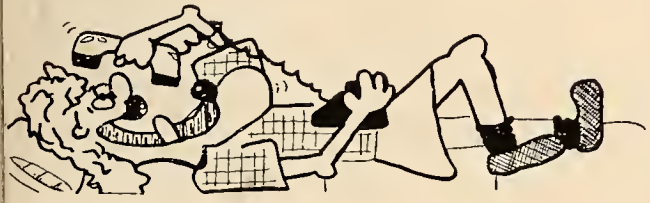

BEST DRESSED
T. CARLOZZI, S. FLAIM, G. DEMPSEY, T. DRAY

BEST ALL AROUND
D. LAWRENCE, J. GOSLIN, K. McMORROW, R. SWANSON

MOST LIKELY TO SUCCEED
K. PRIMMER, M. FREDA, J. LEVINE, R. SWANSON

BEST LOOKING
K. McMORROW, L. LANDSTROM, J. COLLINS, J. CASSELL, (missing)

MOST MUSICAL

L. DiBONA, L. CAPPOLA, M. CONWAY, J. LESSARD (missin.)

MOST ARTISTIC

S. RICH, M. ENRIQUEZ, J. MUISE, S. McCARTHY

MOST ATHLETIC

T. MOSHER, J. COLLINS, D. RAKAUSKAS, M. LOPES

MOST DRAMATIC

E. SILAS, N. GAUDET, E. RUBIN, B. HAM

Clubs

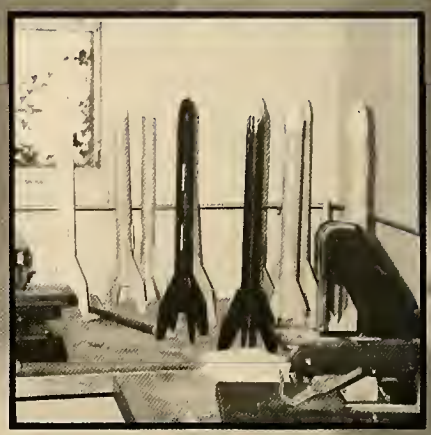

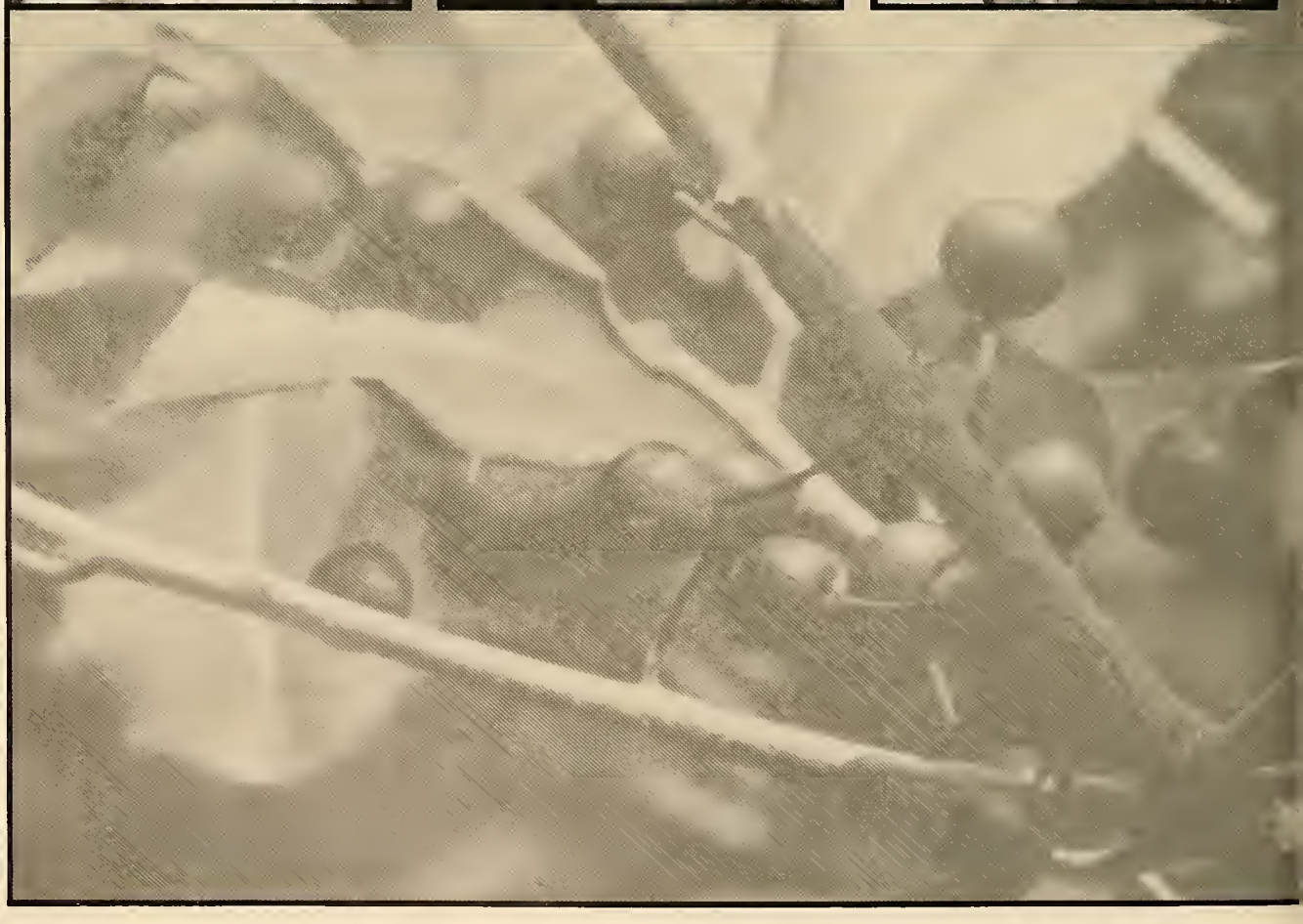

LAKER TRADING POST

SILVER LAKE

clubs

CLASS OFFICERS (K)

CLASS OFFICERS (P)

EXCHANGE STUDENTS (K)

STUDENT COUNCIL (K)

EXCHANGE STUDENTS (P)

STUDENT COUNCIL (P)
ADVISOR: V. MAHTESIAN

HONOR SOCIETY (P)
ADVISOR: M. SPINELLI

HONOR SOCIETY (K)

SPEECH CLUB (K)

MENTOR APPRENTICE PROGRAM

SPEECH CLUB (P)
ADVISOR: W. CROCKER

S.A.D.D. (P)

S.A.D.D. (K)

FRENCH CLUB (P)

FRENCH CLUB (K)
ADVISOR: J. MALONEY

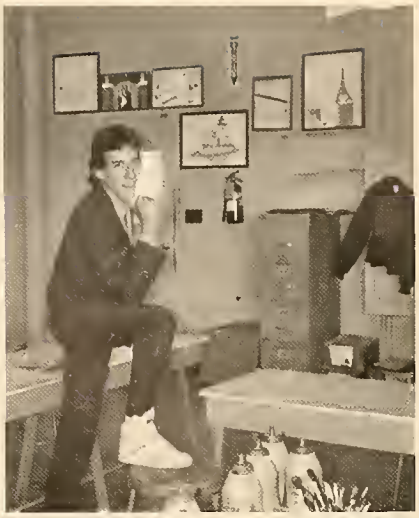

SKI CLUB (P)
ADVISOR: T. WINTER

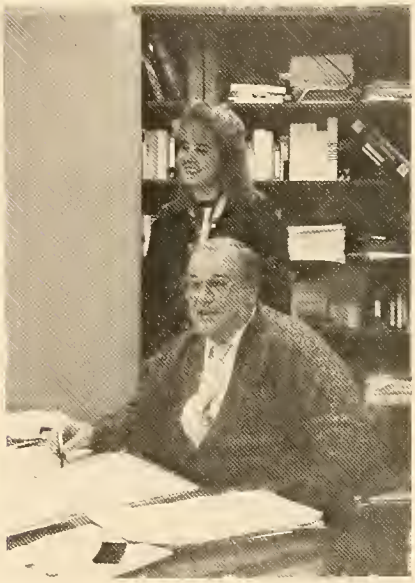

SKI CLUB (K)
ADVISOR: R. IOVANNA

DECA (K)

DECA (P)
ADVISOR: P. CAREY

GUIDANCE AIDES (K)

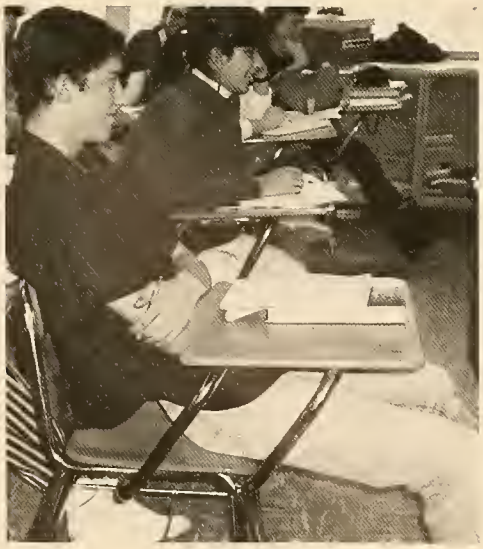

LIBRARY AIDES (P)

OFFICE AIDES (K)

FUTURE FARMERS
ADVISOR: G. FRASER

LIBRARY AIDES (K)

OFFICE AIDES (P)

G.A.P.
ADVISOR: R. BERGERON

DRAMA
ADVISOR: D. BISSETTE

DRAMA (P)

OUTDOOR CLUB
ADVISORS: A. RIZZITANO, W. CERNE

MADRIGAL SINGERS (K)

MADRIGAL SINGERS (P)
ADVISOR: R. SHATTUCK

DRAMA (P)

LAKER LEGEND
ADVISORS: S. TURLEY, M. CAREY

MATH TEAM
ADVISORS: D. HOWARD

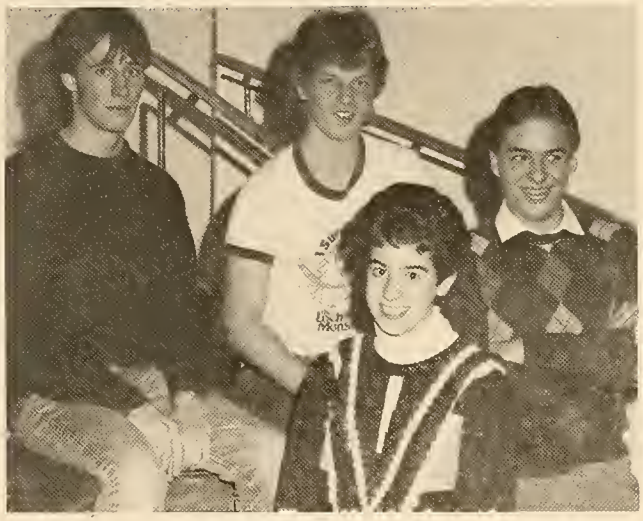

MATH CLUB
ADVISOR: J. COTTON

KEY CLUB
ADVISOR: P. CURTIS

Marching Band
Advisor: L. Farr

Tutors (P)

Tutors (K)

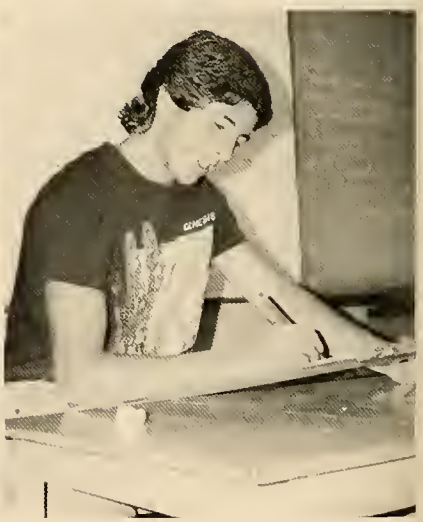

Sidewalk Sam October 1987

Talent Show
Winner-Black Dragon
November 1987

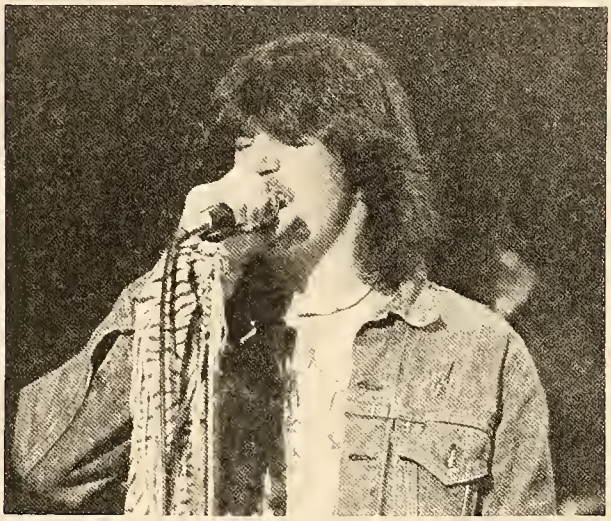

"Make a Wish"
Breakfast for Lauren Fund
December 1987

color

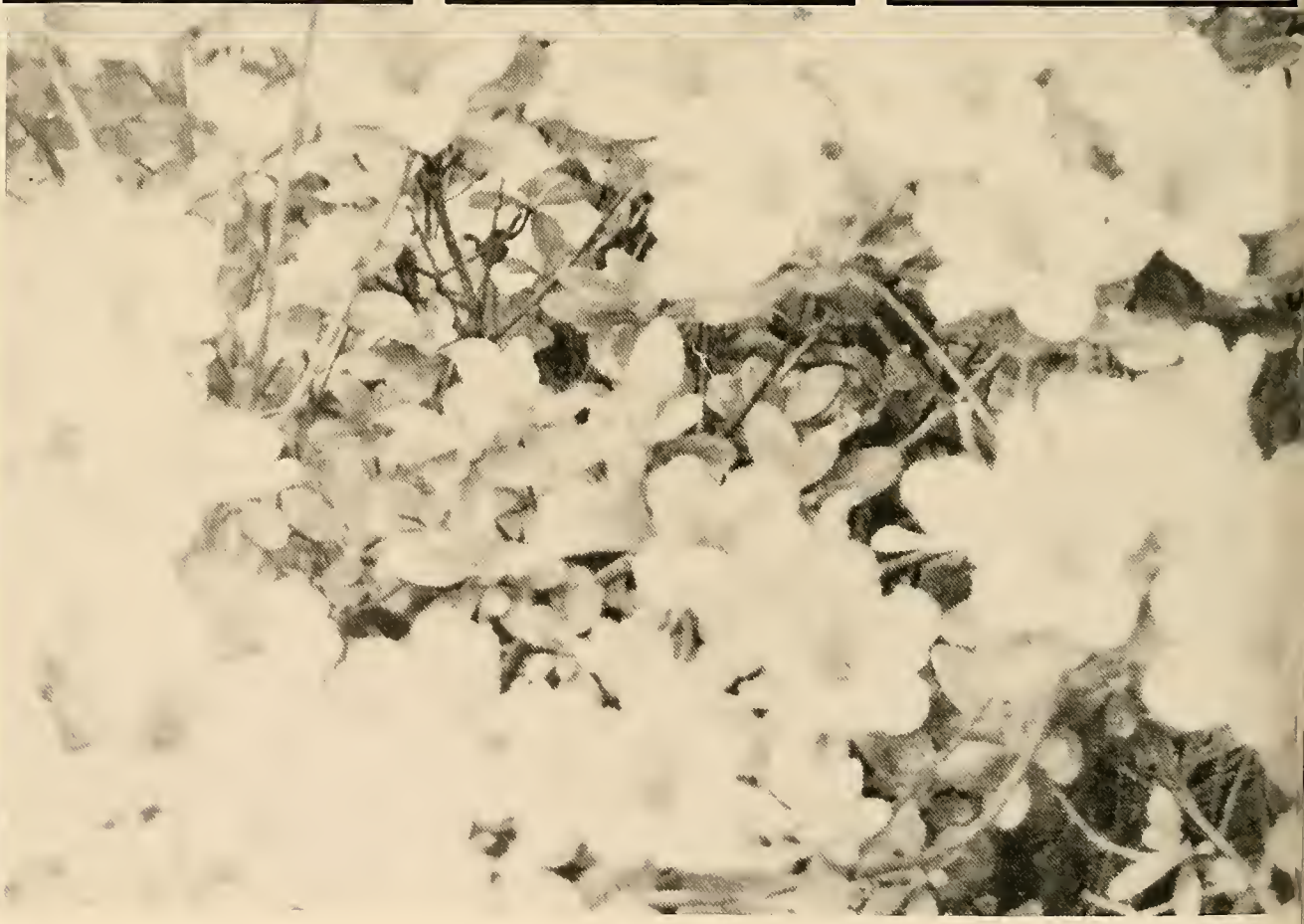

color

88 RULES
1988
SILVER
ΔKE
1988

pembroke series

Junior highlights

FRESHMEN

IN 84' WE WALKED THROUGH THE DOOR, THINKING WE WERE COOL, WHILE WE HEADED FOR THE POOL. KATHY LED THE WAY IN OUR NEW SCHOOL. WE SAID GOODBYE TO MR. COAKLY IN A SAD, SAD WAY, WE HAVE NOT FORGOTTEN HIM, EVEN TO THIS DAY. WE SAID HELLO TO OUR NEW ADMINISTRATORS. ALONG WITH MR. THIBODEAU, THEY ALL RAN THE SHOW.

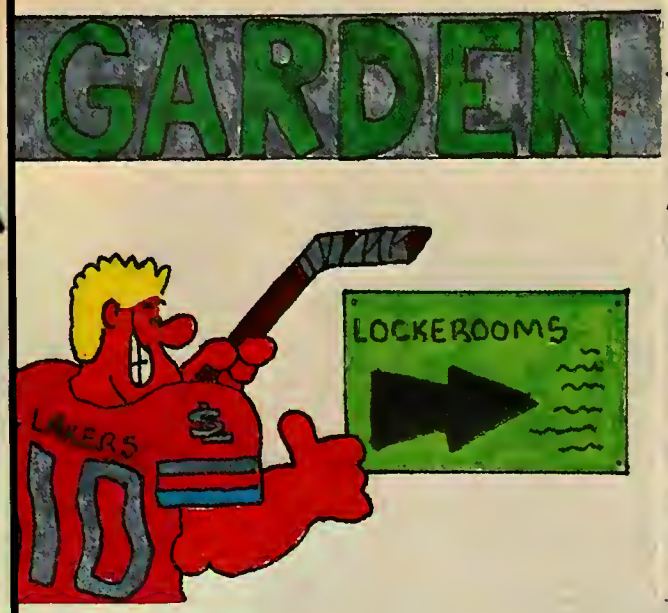

SOPHMORE

WE GOT IT TOGETHER IN 85', PEOPLE REALIZED THAT WE WERE ALIVE. GLORIA GAVE US A BIG FIVE DAYS WE HAD TO MAKE THEM UP ANYWAYS. OUR STATIONARY SALE WAS A GREAT, BIG FLOP, BUT OUR HOCKEY TEAM WAS THE OCL TOPS. MYLA TRIED HER BEST TO MAKE US A BIG SUCCESS. WE SAID GOODBYE TO THE TWO YEARS PAST, AND HOPED THE YEARS AHEAD WOULD GO BY FAST.

JUNIOR

"OPEN ARMS" WAS OUR PROM THEME, AS DEANE AND LISA WERE CROWNED KING AND QUEEN. OUR LICENSE TEST WAS QUITE A QUEST, BUT WHEN IT CAME TO SPORT, WE WERE BEST. HOCKEY AT THE GARDEN WAS A BLAST, AS KATHY AGAIN LED WITH CLASS. AS THE TENNIS TEAMS ENTERED THE TOURNEY, IT MARKED THE END OF OUR JUNIOR YEAR JOURNEY.

FINALLY THE YEAR, THE LAST OUT OF FOUR, CAN YOU BELIEVE IT, THERE'S REALLY NO MORE. ROCKIN' TO "STEADY EDDIE", WE CAME OUT ON TOP! THE SPIRIT AWARD IN OUR HANDS, WITH THE HELP OF THE CLASS, CHEERLEADERS AND BAND. JOEY AND KATIE WERE CROWNED ALONG THE WAY, AS THE SENIOR CLASS SAID, "WATCH OUT, WE'RE ON OUR WAY!" THANKS TO RICK AND ALL HIS DEDICATION, WE CAN ALL LOOK FORWARD TO OUR LOMBARDOS CELEBRATION. LOOK TOWARD THE FUTURE, YET TREASURE THE PAST, AND REMEMBER THE TIMES, FOR MEMORIES LAST. — WRITTEN BY DAWN CARBONNEAU, JASON NUTE & JOSH RANDALL. ARTWORK BY JASON NUTE & JOSH R.

LANTANA'S "OPEN ARMS"

PROM QUEEN AND KING

LISA LANDSTROM AND DEANE LAWRENCE

KING, QUEEN AND HER COURT

spirit week

floats

SENIORS
CASSELL
MEIGGS
CARMICHAEL
COLLINS
BOYNTON
CROOKER
NOGLER
FERRELL
MARINO
PETITTI
REIBER
RYAN
SHORT
SOLARI

SILVER
LAKE

AKERS

CARMICHAEL
COLLINS
BOYNTON
CROOKER
G
L
E
R
RYAN
SHORT
SOLARI

FRESHMEN WON? . . .

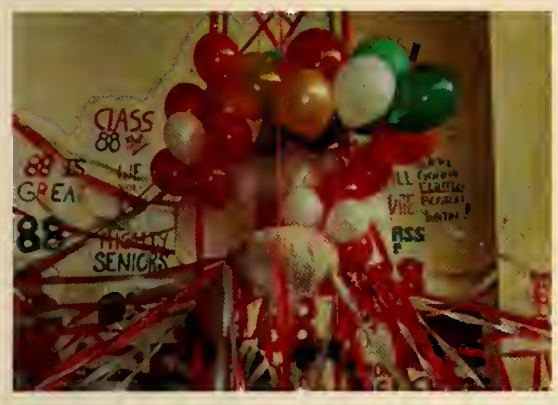

BUT WE HAVE THE MOST SPIRIT!!!!

homecoming

HOMECOMING GAME
VS BOSTON LATIN

The hopeful faces don't reflect the final score.

The 1988 Homecoming King and Queen, Joe Collins and Katie McMorrow.

candids

senior art

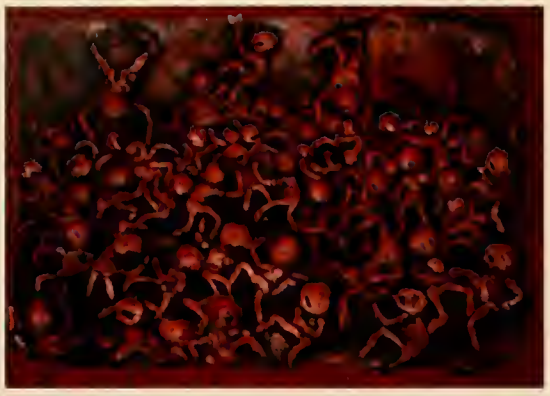

Michele Johnson
clay relief

Michele Johnson
watercolor — still life

Dana Peterson
colored pencil — poster

Michele Johnson
Tempera — sneakers

Suzanne Rich
colored pencil still-life

Kym Whitney
pastel — still life

Susan McCarthy
pencil drawing — jacket

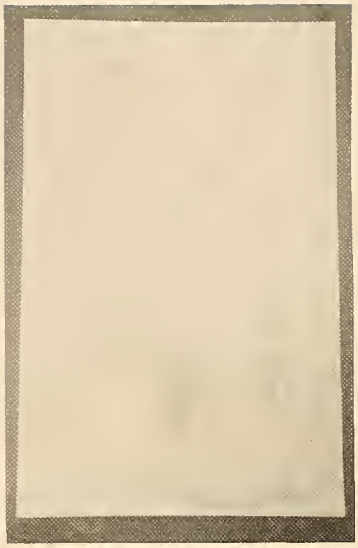

Kym Whitney
pencil — still life

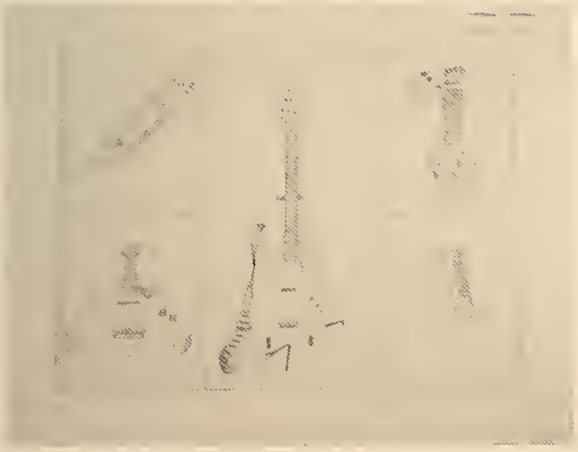

Suzanne Rich
pencil - study of bass

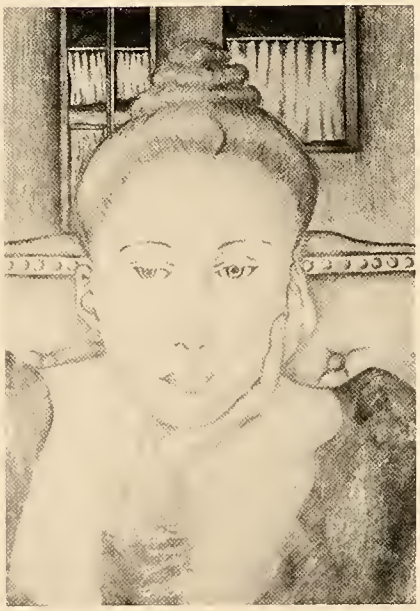

Kym Whitney
copied from FOUJITA

sports

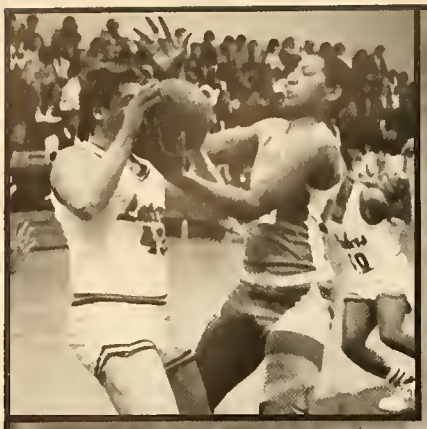

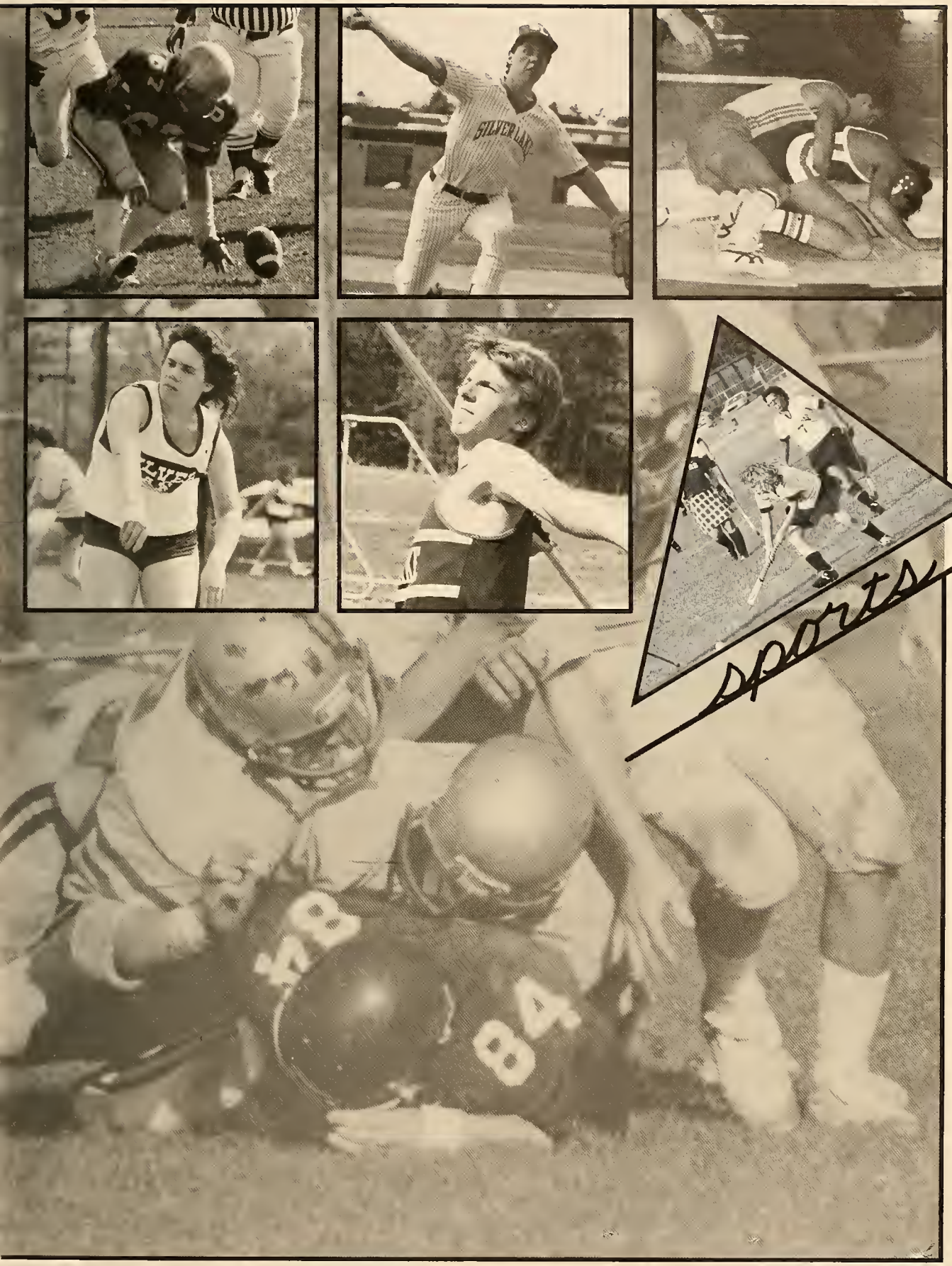

MPG Photo — Ken Winokur

football

Coach — J. Cucinatto

The 1987 Football team ended the season with a 5-5 record. The team rebounded from a 1-4 start to finish strongly, winning four out of their last five games. Outstanding seniors were running back Joe Collins, Co-Captains Jason Cassell, and Rob Meiggs. Contributions were also made by S. Pettiti, A. Short, S. Ryan, K. Ferrell, B. Solari, W. Carmichael, T. Marino, D. Crooker, S. Nogler, T. Reiley and K. Boynton.

Next years team will have a core of experienced players and expect to have a successful season.

MPG Photo — Ken Winokur

MPG Photo — Ken Winokur

Back Row L-R . . . J. Rioux, A. Alukonis, K. Godfrey, M. Perkins, J. Stone, J. Snell, S. Ullo, D. Musial, D. Thompson, J. Milton, C. Mrosk, B. Campbell. 3 rd Row L-R . . . C. Callanan, M. Troup, F. Martin, D. Hurd, J. Walsh, P. MacHardy, C. Marshall, F. Baxter, B. Wilson, M. Pueschel, J. Mueller, E. Lehto, P. Linehan. 2 nd Row L-R . . . W. Rosenberger, D. Hatch, S. Mahoney, N. Stack, C. Solari, R. Salvaggi, B. Malaguti, G. Sampson, F. Allen, S. Hatch, T. Thissell, J. Connor, J. Milne. Front Row L-R . . S. Petitti, A. Short, S. Ryan, J. Collins, K. Ferrell, B. Solari, W. Carmichael, T. Marino, R. Meiggs, J. Cassell, D. Crooker, S. Nogler, T. Reiber, K. Boyton.

MPG Photo — Ken Winokur

MPG Photo — Ken Winokur

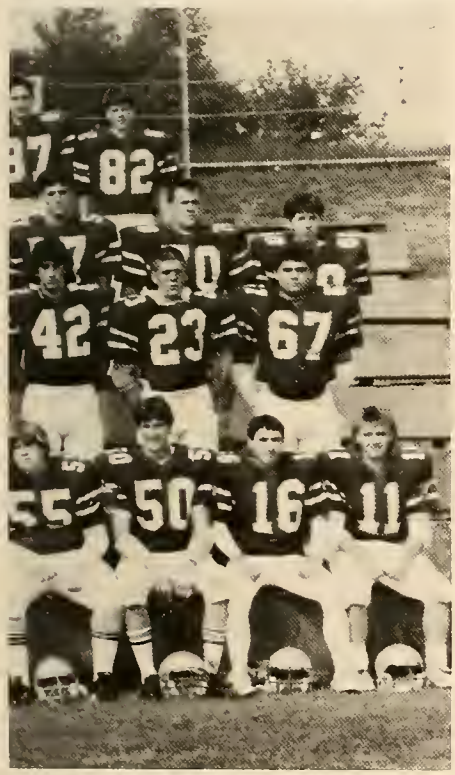

COACHING STAFF

Head coach — Mr. Cucinatto, Assistants — Mr. Wheaton, Mr. Giambanco, Mr. Knight, Mr. Owens, Mr. Harrington Managers — L. Barros, J. Ryalls, S. Basler, T. Coyle

MPG Photo — Ken Winokur

field hockey

Coach — T. Rakauskas

The 1987 Field Hockey team had more success than the final record showed. Each game was with in one goal of a win. The players provided the school with a sense of pride in their athletic performances.

The team will have five returning varsity players with experience. Seniors included Co-Captains M. Lopes, L. Landstrom, and L. Nickerson as well as K. Connaughton, A. MacDonald, K. Lorandeau, P. Burmam, B. James, J. Tura, and H. Maini.

Back Row L-R . . . Coach Rakausas, K. Connaughton, D. Picariello, J. Bucuzo, M. Page, K. Burns, T. Sullivan, B. James. Front Row L-R . . . A. MacDonald, K. Lorandeau, M. Lopes, L. Landstrom, J. Tura, P. Burnam.

MPG Photo — Ken Winokur

boys soccer

The boy's soccer team had its best over all season with a record of 14-3-3 and two tournaments games under their belt. From the victory over Plymouth Carver to the Penalty Shootout at Durfee, it was a season full of suspense and talent. Led by Coach, Mr. Bill Johnson and his tri-captains Mike Enriquez, Kevin Orcutt, and Deane Lawrence it was a season full of success. Although the team loses seniors, Kevin Orcutt, Mike Enriquez, Derek Picarriello, Matt Smith, Matt Quilty, Tony Bocuzzo, Marc Clasby, and Deane Lawrence, 1988 still promises to be a great year with Silver Lake's most experienced team ever.

Coach Bill Johnson

Back Row L-R . . . G. Collins, M. Brown, E. Corcoran, P. Burns, T. Boccuzzo, K. Orcutt, L. Arnold, M. Quilty, M. Smith, D. Lawrence, M. Enriquez, D. Gleason, Coach Mr. B. Johnson. Front Row L-R . . . D. Tolman, D. Picarello, J. Reilly, M. Clasby, G. Loring, M. Benano, J. Doyle, J. Santos, P. Caruso.

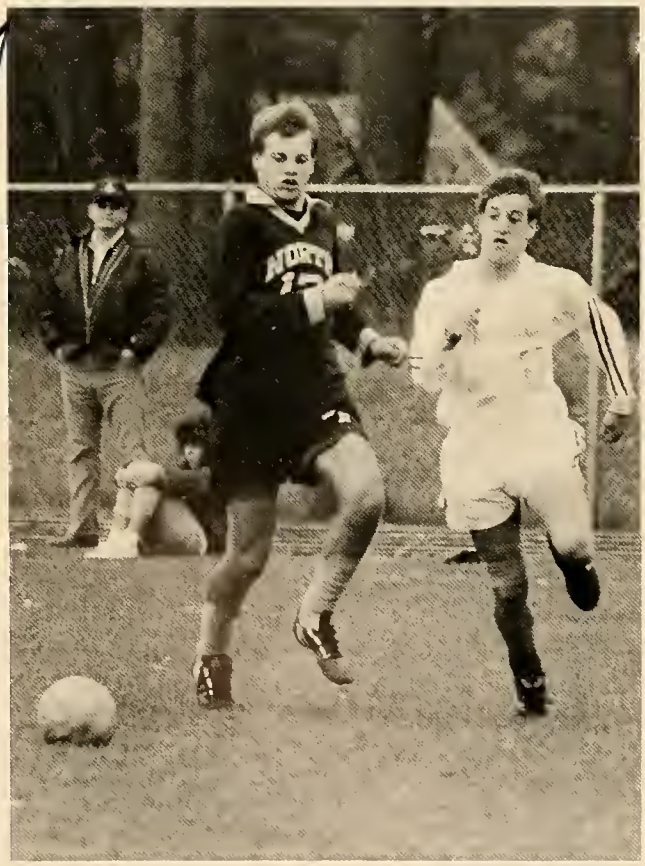

MPG Photo — Ken Winokur

MPG Photo — Ken Winokur

MPG Photo — Ken Winokur

MPG Photo — Ken Winokur

boys cross country

Coach — Mr. J. Darche

The boys cross country team finished with a 4-4 record. They performed much better than Coach Darche had expected. Coach Darche felt that the boys put out their best effort in every meet. Highlights for the season were the wins over Hingham and the excellent individual performance in the Old Colony League meet. Seniors on the team were Captain T. Toler, D. Rakauskas, and J. Hawley as well as B. Powers, and M. Villonova.

Back Row L-R . . . Coach Darche, K. Channel, J. Fortin, G. Sears, M. Downing, and G. Scott. Front Row L-R . . . Seniors: B. Powers, J. Hawley, T. Toler, D. Rakauskas, and M. Villanova.

girls cross country

Back Row L-R . . . Coach Darche, T. Pratt, M. Costa, A. Jacobson, H. Hamlet, J. Coyne, E. O'Donnell. Front Row L-R . . . Seniors: M. Peterson, M. St. Pierre, A Kelly, M. O'Donnell, A. Gavigan, M. Tolman, and D. McMakin.

Coach — J. Darche

The 3-5 record of the girls cross country team was not a true measure of their efforts. Coach Darche felt his team was strong, but the competition was even stronger. The highlight of the season was the victory over Hingham High School. It was a veteran team made up of Senior Co-Captains, A. Kelly and M. O'Donnell, as well as A. Gavigan, M. Tolman, M. Peterson, M. St. Pierre, and D. McMakin.

girls soccer

Coach — Miss Audette

The 1987-88 edition of the Girls Soccer team had a fine 10-7-1 record. The team consisted of Senior players D. Davidson, T. Mosher, K. Brogna, and Co-Captains, T. Gauthier and D. Chapman, as well as a blend of talented under classmen. Coache Audette expects to improve on this years record by using the younger players to their best ability.

Back Row — D. Willett, L. Riley. S. Condon, S. Campbell, K. Devine, M. Levangle, B. Twohig, K. Shea, J. Arieta, K. Lapierre, Coach Audette. Middle Row — M. McDonald, J. McGarry, M. Eaton, D. Davidson, T. Mosher, K. Brogna, C. Mahoney, L. Chapman. Front Row — D. Chapman, T. Gauthier (Captains) Missing — R. Gaudette

Coach — Mr. C. Shultz

The Golf team had a 7-5 season. Coach Shultz felt that the team would have a winning season and they didn't fall short. The 1987 team missed the State tournament by only one match. The team had seven seniors on it. S. Dorsey, E. Doherty, G. Brown, T. McAuliffe, F. Murphy, M. Dickson and R. Stack all contributed during the year. The highlights of the season was a victory over Marshfield High School.

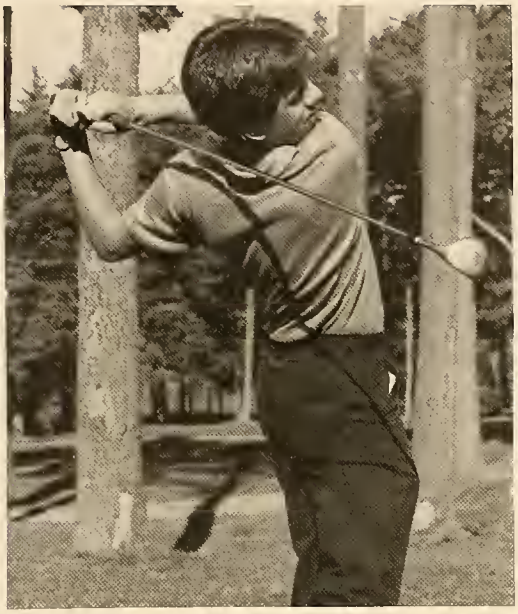

Back Row — L-R . . . S. Dorsey, E. Doherty, G. Brown, J. Harris, P. Sherry
Front Row L-R . . . T. McAuliffe, F. Murphy, M. Dickson, R. Stack.

boys basketball

Coach Mr. S. Fernandez

This years team relied on quickness, great work ethic, and traditional Laker pressure defense, to attain many of its goals. They provided Laker fans with many exciting moments. Among the seasons highlights were early season upsets over Marshfield and Dom Savio. Because of valuable experience obtained by this years Juniors, we expect a seasoned effort next year. Seniors Jon Noris, Erik Hammerquist, Tim Nickerson, and Capt. Peter Walsh were very unselfish, loyal teammates who gave their all and never quit all year long.

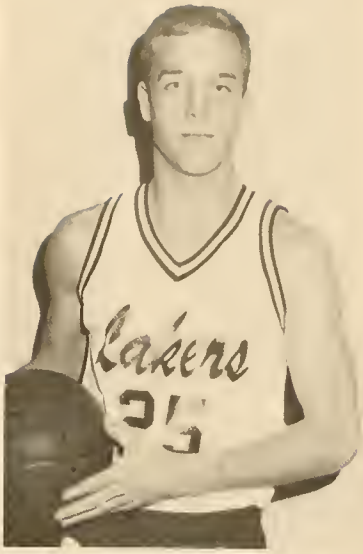

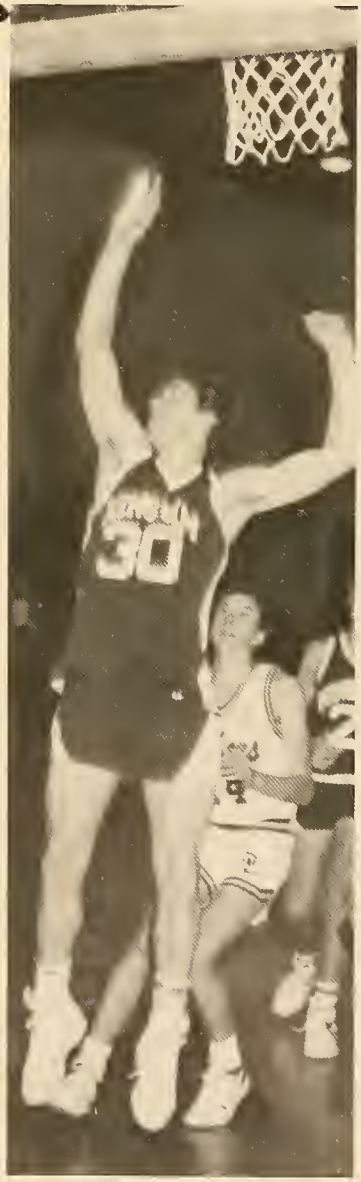

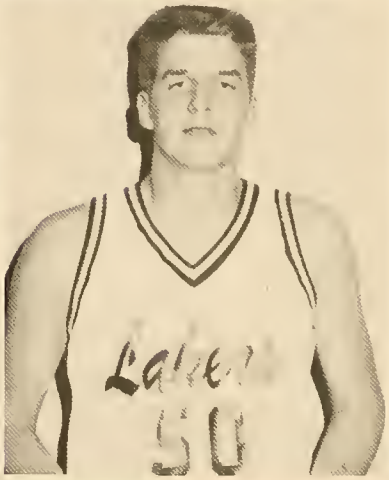

BOYS BASKETBALL: Back Row L-R . . . E. Corcoran, D. Gleason, J. Noris, J. Harris, K. Harrison, P. DeClercq, E. Hammerquist, T. Nickerson, C. Callahan, N. Stack, B. Malaguti, J. Santos, B. Farrell. Front Row L-R . . . M. Sullivan, Coach S. Fernandez, Captain P. Walsh.

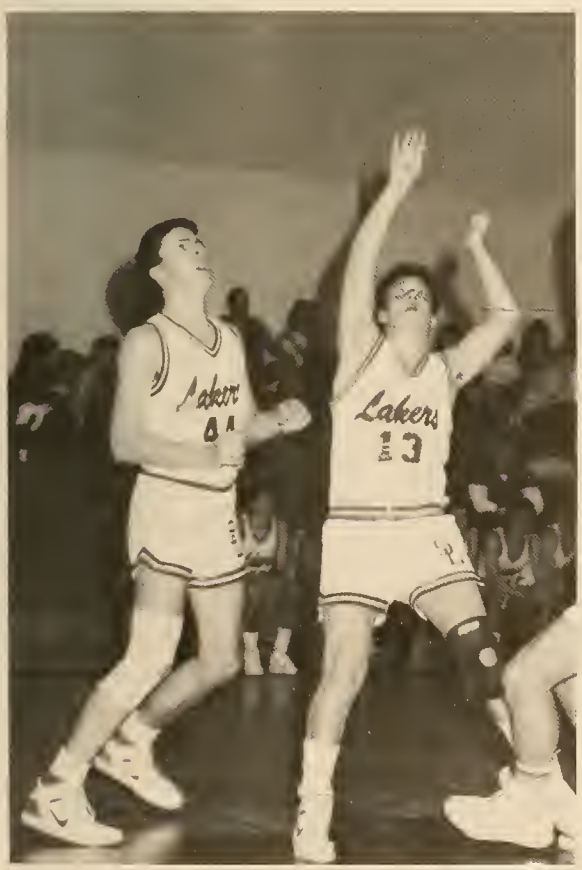

girls basketball

Coach Mr. R. Steele

With four returning Seniors from last years squad, the Girls Basketball team was looking to improve on last years record. The team worked very hard and at the halfway point of the season had won more than they lost and were looking forward to making the State Tournament. Next years team, with a lot of off season work, should comfortably be able to compete for the Old Colony League title. Seniors this year were Tiffany Mosher, Lisa Nickerson, Anne Gavigan, Marlene Lopes, Glee Ferguson and Marcella Ellerbrock.

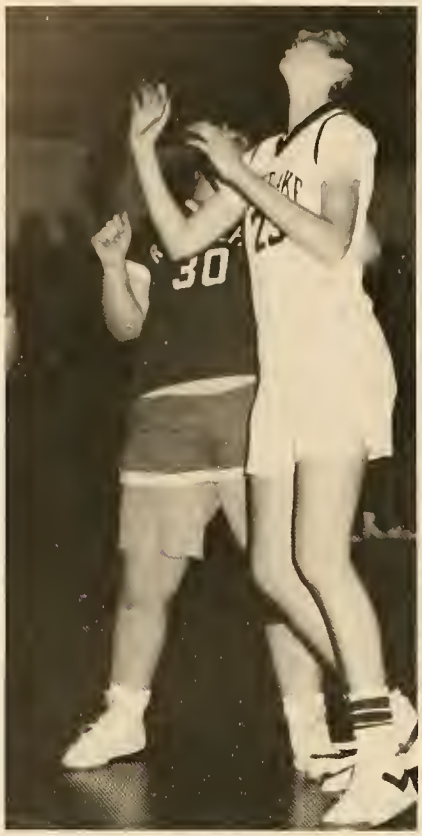

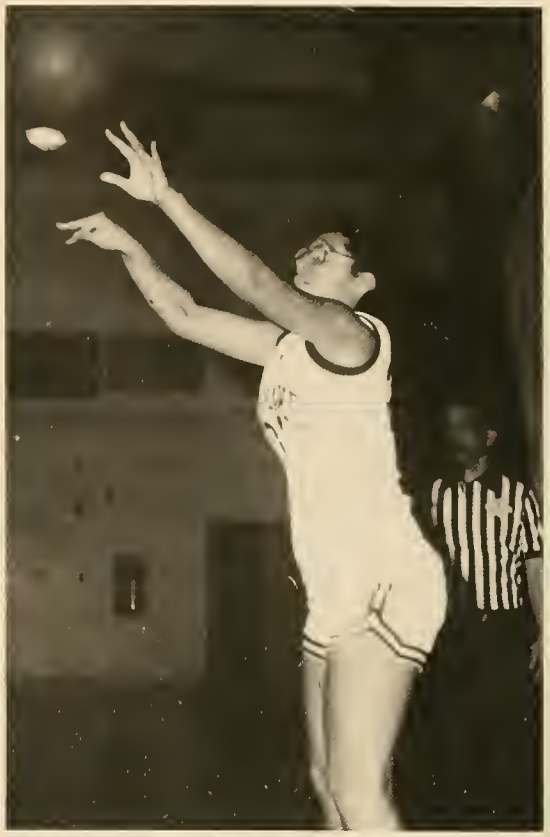

GIRLS BASKETBALL: Back Row L-R . . . M. Eaton, S. Manning, C. LeVangie, J. Cazeault, M. LeVangie, B. Twohig, D. Villard, J. McGarry, C. Marcantonio, Coach R. Steele. Front Row L-R . . . G. Ferguson, A. Gavigan, Co-Captains T. Mosher and M. Lopes, L. Nickerson, M. Ellerbrock, H. Landenberger.

35

wrestling

COACH: T. Harrington

The 1988 wrestling team worked very hard for coach Tom Harrington. Competition was very tough for varsity spots.
Individually speaking, many of our wrestlers had a chance of winning league weight divisions. The team was led by co-captains D. Grohe, and E. Brasier. Other contributing seniors were J. Collins, M. Franzoni, S. Gale, J. Peterson and J. Neal. The team expects great things next year, with lots of underclassmen returning. The Freshmen on this years team were outstanding and are expected to be very successful in the future.

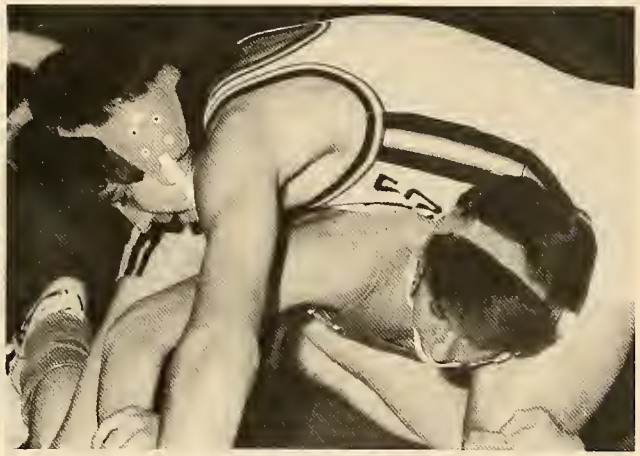

Wrestling: Back Row L-R . . . J. Driscoll, D. Kelly, C. Voye, D. Cushing, S. Fairbairu, B. Silvia, C. Carey, R. Sivizzio, J. Uva, D. Dibona, Coach Harrington. Middle Row L-R . . . D. Lamoureuz, J. Snell, S. Leboufe, J. Mueller, B. Hamlet, C. Ruit, S. Antoniotti, C. Ayers, T. Sampson, R. Gale. Front Row L-R . . . J. Neal, M. Franzoni, D. Grohe, E. Brasier, J. Collins, J. Peterson, J. Bithell, S. Gale.

WINTER TRACK: Coach Mr. F. Watson Back Row L-R . . . Coach F. Watson, K. Lapierce, D. Weygand, G. Nelson, M. Krevosky, J. Carey, K. Channell, J. MacLean, J. MacLeod, J. Clark, M. Nile, Coach B. Dunn. Middle Row L-R . . . K. Kent. P. Whittamore, T. Young, B. Lelio, R. Dial, B. Egan, R. Shegory, K. Gallo, R. Gaudet, K. Shea, K. Lucas, E. O'Donnell. Front Row L-R . . . M. St. Pierre, J. Osbourne, T. Littler, J. DeSiota, T. Anderson, M. Peterson, S. St. Pierre, A. Campbell, M. O'Donnell, J. MacLeod.

COACH: Mr. B. Dunn

The 1987-88 edition of Girls Winter Track was a very young team. The only seniors were Captain Michelle Peterson, Marion O'Donnell and Michelle St. Pierre. They formed the backbone of the team. With no Juniors on the team, Silver Lake can expect to do better next year. A contingent of Freshmen and Sophomores led by Rene Gaudet, Susan St. Pierre, Amy Campbell, Cathy La Pierre, Jen Cloud, and Ginnie Dessiata will give notice to the maturity of the Silver Lake team.

COACH Mr. F. Watson

This was the first year for winter track in a long time. The majority of the team consisted of veterans of Spring Track. It was a learning experience for the team as they encountered a new environment and displayed a great enthusiasm during the season. Seniors on the team were Captain Tom Anderson, Bill Egan, Jim Hawley, Jason Carey, Kevin Piscioere, Mark Cazeault and Jason Clark. The team is composed primarily of underclassmen, and with continued expected progress they expect a great improvement next season.

SILVER LAKE SWIM TEAM: SENIOR, JEFF BRUST

winter track team

hockey

COACH: Mr. R. Mills

As a result of massive graduation losses, the 1987-88 Silver Lake Hockey Team faced the greatest challenge in the history of the program. To carry on the winning tradition was a monumental task for the club. Although in a rebuilding year, the team refused to adopt an attitude of waiting until next year. The aim was to win now through hard work, toughness, discipline, and team work. Seniors that made a contribution were captain Kevin Orcutt, Robb MacDonald, Sean Dorsey, David Converse, Brian Solari, Dan Rakauskas and Tom Toler.

HOCKEY TEAM: BACK ROW L-R . . . Coach R. Mills, G. Feroli, S. Farrell, J. Boorack, D. Leone, R. Holmberg, J. Stone, M. Sullivan, C. Solari, S. Celli, M. Tomasello. FRONT ROW L-R . . . G. Duche, C. Brown, T. Toler, S. Dorsey, R. MacDonald, Captain K. Orcutt, D. Rakauskas, B. Solari, D. Converse.

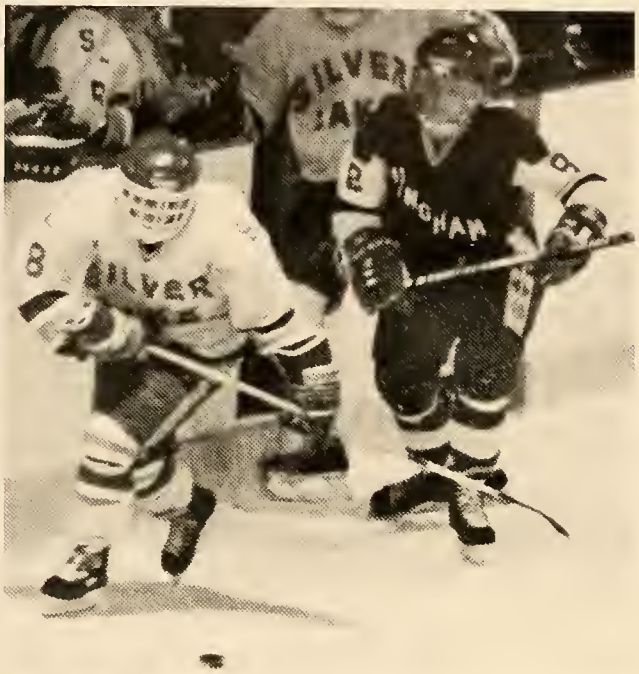

HOCKEY TEAM: Back Row L-R . . . M. Collins, Asst. Coach — Smith, Asst. Coach — Carey. Front Row L-R . . . T. Harris, E. Jordan.

girls tennis

COACH D. RAFFERTY

The 1988 edition of the girls tennis team expects to do very well. Coach Rafferty looks to improve on last years record of 11-4. She also feels that this years team will go beyond the first round of the state tournament.

The teams Seniors include, Marlene Lopes, Sarah Cloud, Karen Samways, Heather Maini, Allison Arieta, Shayla Fahey, and Carrie Myers.

With the help of returning Seniors, along with Junior Bonnie Twohig and Sophomores Jenn Cloud and Jenn Cunningham, coach Rafferty expects a great season.

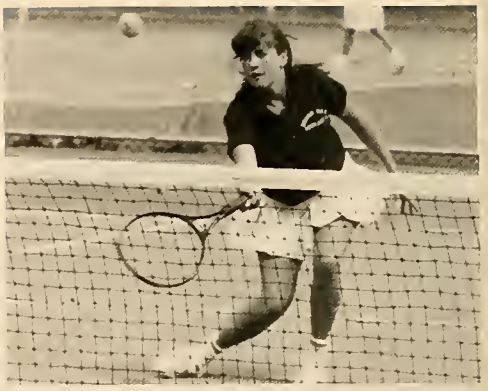

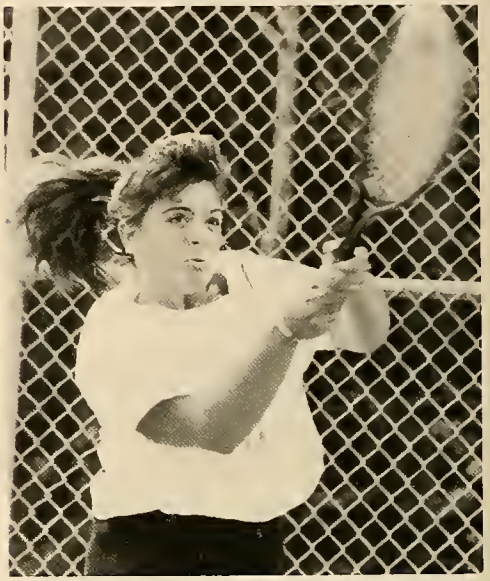

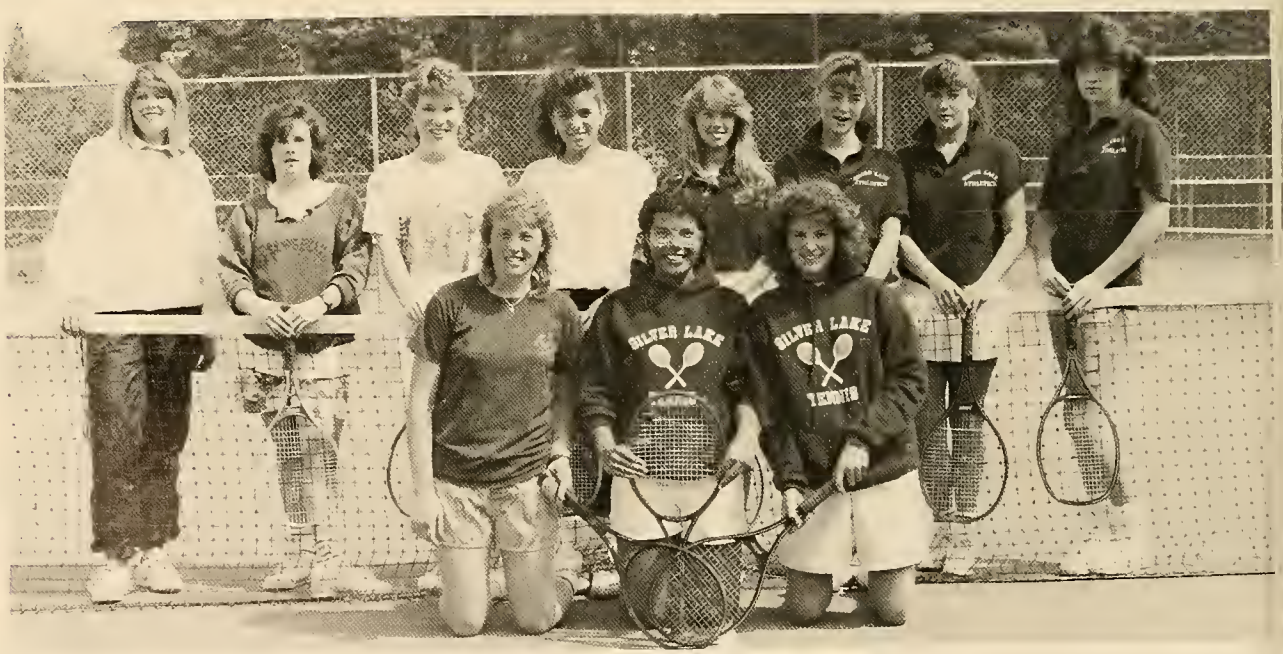

Rear L-R . . . D. Rafferty (Coach), J. Cunningham, M.J. MacGillivray, A. Arieta, C. Myers, S. Fahey, S. Cloud, B. Twohig. Front L-R . . . C. Curran, M. Lopes (Capt.), J. Cloud.

COACH T. RAKAUSKAS

The Silver Lake boy's varsity promises much success this year, as they prepare to defend their crown. The Lakers are coming off their most successful season in history, as a 15-1 regular season record led Silver Lake to its first league title since 1963.

Despite the loss of five seniors to graduation, the Lakers welcome back four returning starters this Spring. The Lakers will look to Senior Dan Rakauskas, Deane Lawrence, and Bob Harrington, along with the only other returning starter, Junior Scott Kelley, for leadership.

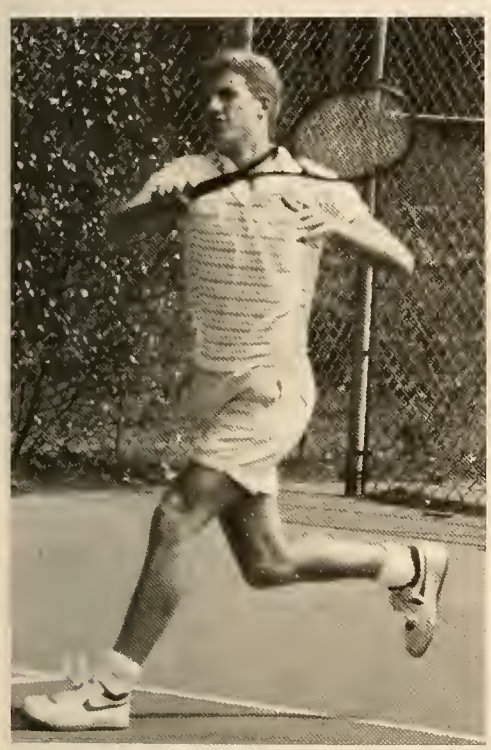

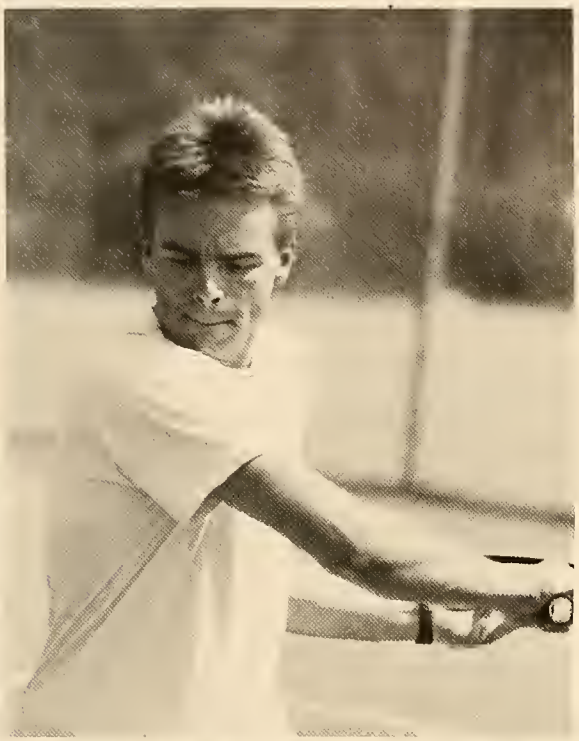

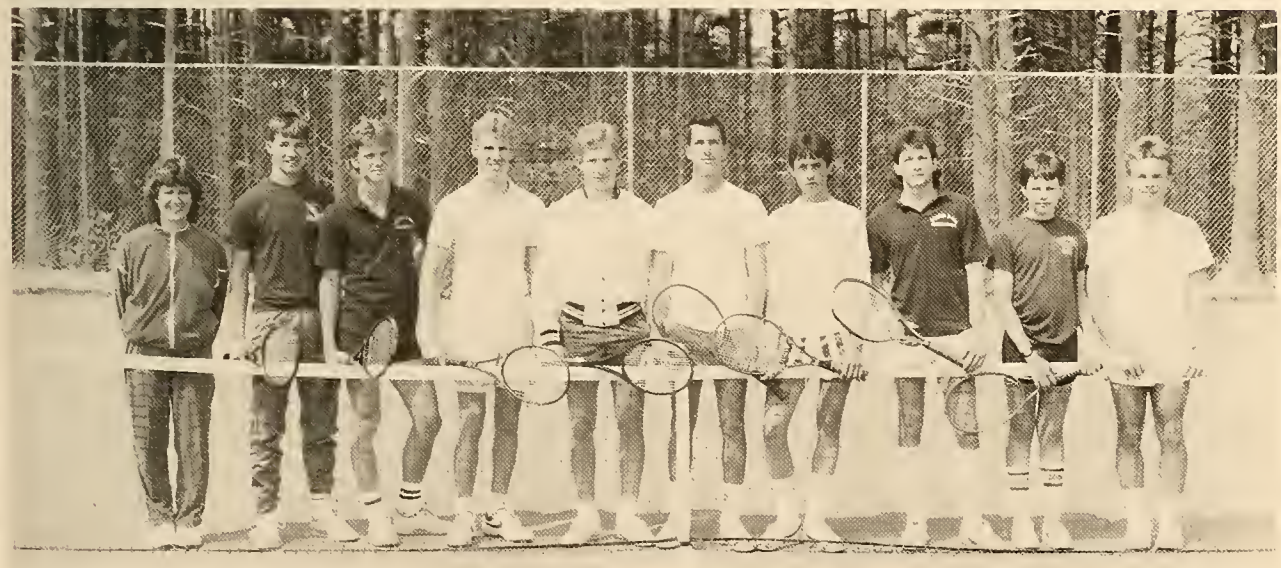

L-R . . . T. Rakauskas (Coach), L. Nali, T. Traft, D. Rakauskas, D. Rakauskas (Capt.), G. Darsch (Capt.), S. Kelly, S. Barker, R. Tuberosa, D. Lawrence.

Softball

COACH P. SANTIN

The 1987 Lakers enjoyed a fantastic season, finishing second in the Old Colony League with a 13-3 record, and qualifying for the state tournament. Only four starters were lost to graduation, and this year's team welcomes back an outstanding group of talented and experienced players in hopes of another big season. Returning seniors Tracy Gauthier, Colleen Mahoney, and Kristen Lorandeau, along with co-captains Lisa Nickerson and Donna Chapman, look to lead the way for Silver Lake this spring, as the Lakers head for another winning season.

Rear L-R . . . D. Willett, T. Gauthier, M. Eaton, M. LeVangie, L. Nickerson, C. Mahoney, Coach Santin. Front L-R . . . K. Lorandeau, D. Franzoni, B. Boden, Capt., A. Lane, Capt., L. Dynan, Capt., D. Chapman.

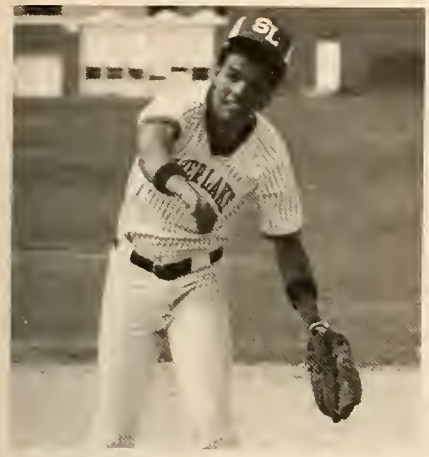

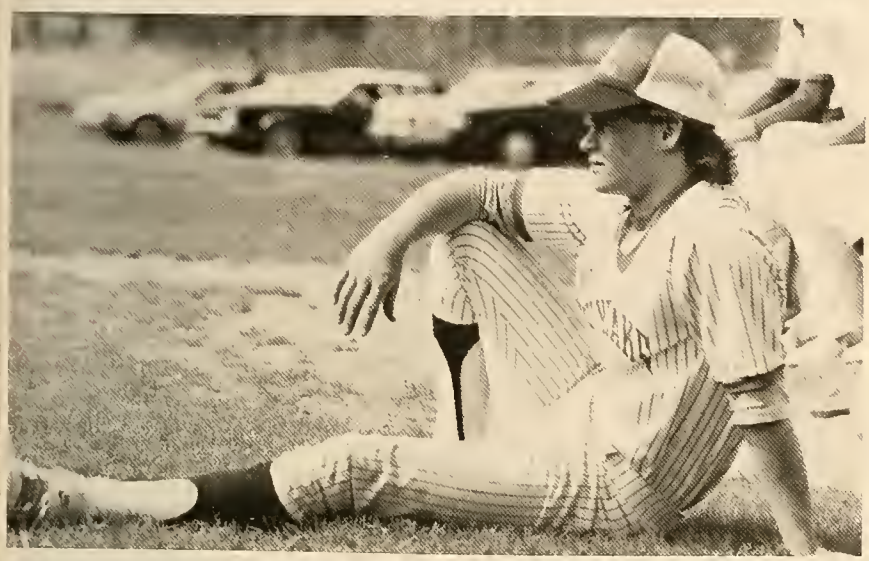

COACH D. SIEREVELD

The 1988 Lakers will look to a promising blend of veterans and underclassmen this spring in hopes of another winning season. The Lakers should enjoy depth at every position, led by senior co-captains Mike O'Neill and Mark Monteiro, who will be the foundation of a strong pitching staff. Other returning seniors include Steve Farrell, Scott Nogler, Scott Ryan, and Rick Swanson.

Rear L-R . . . Z. Eggers, S. Ryan, J. Gauthier, S. Nogler, S. Farrell, R. Swanson, D. Sierveld (Coach). Front L-R . . . M. O'Neil, M. Monterio, F. Abraham, M. Mitchell, M. Green, K. Troup, K. Grady, K. Reilly.

girls track

COACH: J. DARCHE

The 1988 edition of girls varsity track expects to have a strong year. Last year's record of 2-6 was not a true indication of the team's ability. Coach Darche expects strong contributions from seniors Anne Gavigan, Michelle Tolman, Traci Morgan, Marian O'Donnell and Tiffany Mosher.

Back Row: Assistant Coach Shulman, T. Morgan, M. O'Donnell, T. Mosher, J. Cazeault, A. Kelly, J. Winmill, B. Aubut, J. Trant, Coach Darche. Row two: J. Goslin, K. Shea, T. Pratt, K. Reilly, A. Jacobson, G. Gaudet, P. Toland, B. Zellen, K. Winmill, A. Richardson. Row one: S. Manning, J. McGarry, A. Gavigan, M. Tolman, M. Ramper, C. Hautala, K. La Pierre, M. St. Pierre, C. Ruprecht, S. McIver. Front Row: Captains, K. Quinn, T. Graham.

COACH F. WATSON

The boys track team is a well-balanced veteran team, and the 1988 season promises to be a very interesting and competitive one.
The senior trackmen include co-captains Tom Anderson and Sean Scally, as well as Mark Cazeault, Jim Hawley, Bob Holloway, Tom Toler, Mike Villanova, Jon Peterson, and Erik Hammerquist.

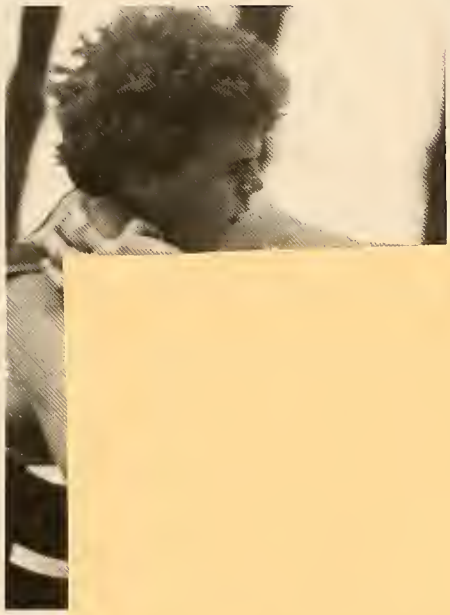

Rear L-R . . . P. Burns, Coach Dunn, T. Anderson, K. Channel, B. Powers, S. Scally, M. Cazeault, J. Hawley, E. Hammerquist, M. Bonneno, P. Noonan, M. Kevooky, J. Mcleod, C. Mrosk, J. Nickerson, S. O'Mahoney, T. Niles, M. Quilty, Coach Watson. Middle L-R . . . C. Ayers, C.J. Quin, J. Riley, J. Malkein, B. Lelio, G. Nelson, T. Toler, M. Villanova, J. Keenan, M. Pueschel, D. Gleason. Front L-R . . . S. Radwan, J. Peterson, R. Shagoury, N. Myers, B. Holloway, V. Coyle, P. Kaceyis, J. Mclean.

cheerleading

FOOTBALL CHEERLEADERS

Coach Mrs. Pimental, Capts. Mary Scanlon and Lisa Sperrazza

HOCKEY CHEERLEADERS

Coach Mrs. McDonough, Capts. Lisa Gentile, Erin Konary and Michelle Johnson

BASKETBALL CHEERLEADERS

Coach Mrs. Carmichael, Capts. Kristyn Gilmartin and Heather Palma

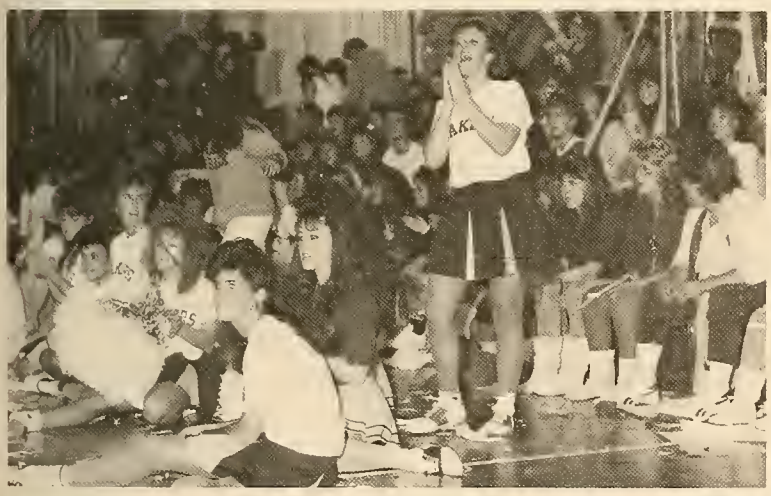

vocational

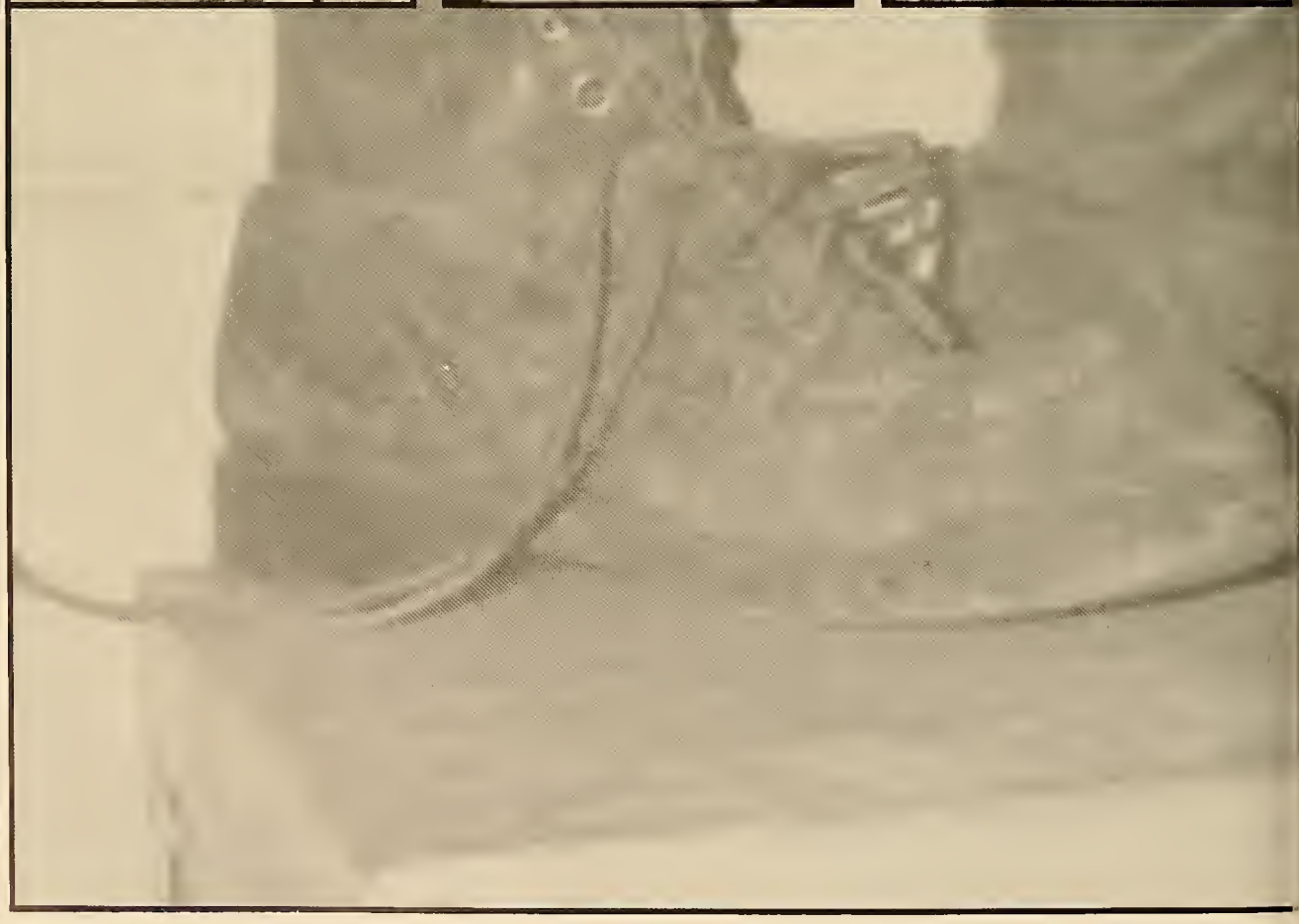

vocational

Culinary arts/horticulture

automechanics/autobody

metal fabrication/carpentry

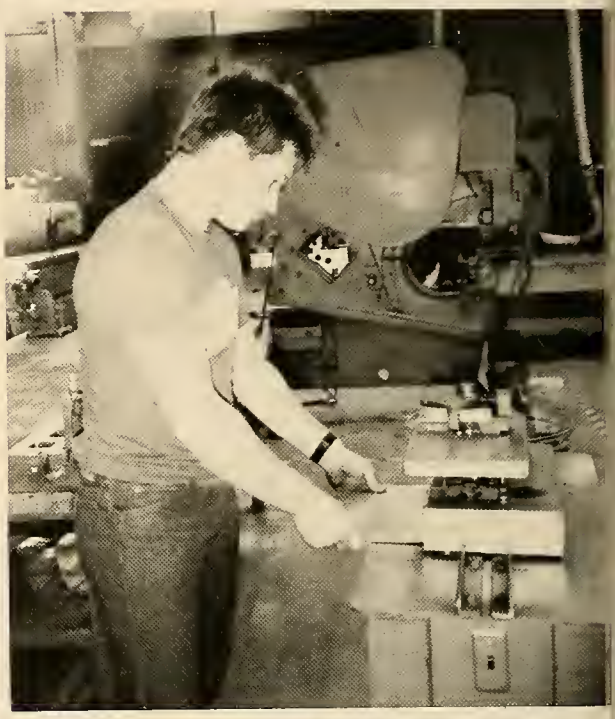

candids

advertisements

TJ's CONVENIENCE STORE
GROCERIES · MILK · BREAD · SNACKS

SEARS

KING

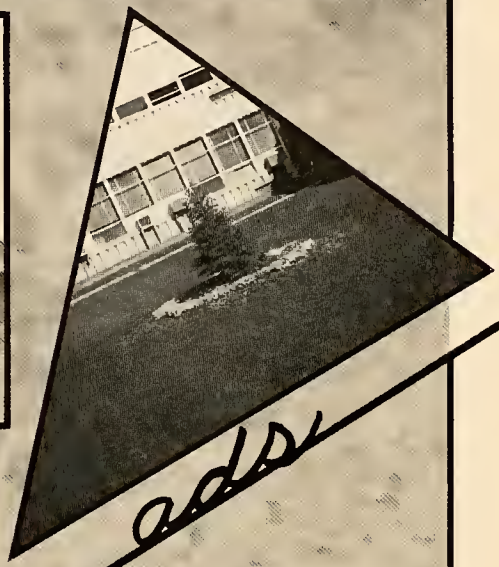

ads

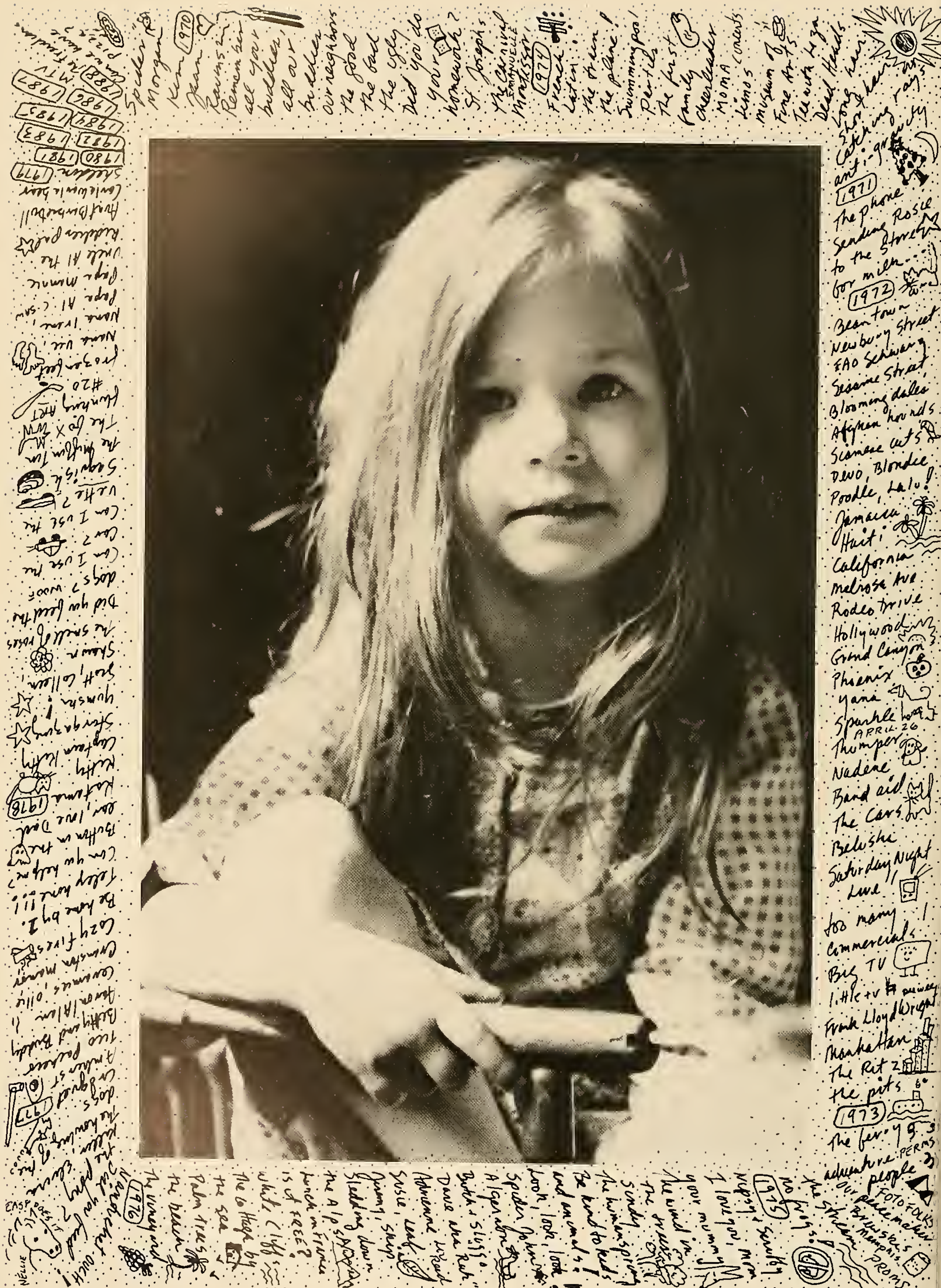
1971
The phone
1972
Bean town
Newbury Street
FAO Schwarz
Sesame Street
Bloomingdales
Afghan hounds
Siamese cats
Devo, Blondie
Jamaica
Haiti
California
Melrose Ave
Rodeo Drive
Hollywood
Grand Canyon
Phoenix
Thumper
Band aid
The Cars
Belushi
Saturday Night Live
Big TV
Frank Lloyd Wright
Manhattan
the pits
1973

Artwork Submitted as Parent Ad From Mrs. Ravinski.

April,
Congratulations & much happiness.
Love, Mom & Dad
April,
I Love you.
Good luck, honey
Love, Richie

Helen,
United we stand, Divided we fall,
And if our backs should
ever be against a wall,
We'll be together, together
You and I.
Love, Paul

Charlene,
May the smiles, joys and happiness you gave during your youth stay with you today and forever.
Congratulations and good luck! Love, Mom, Dad, Jimmy, and Siobhan

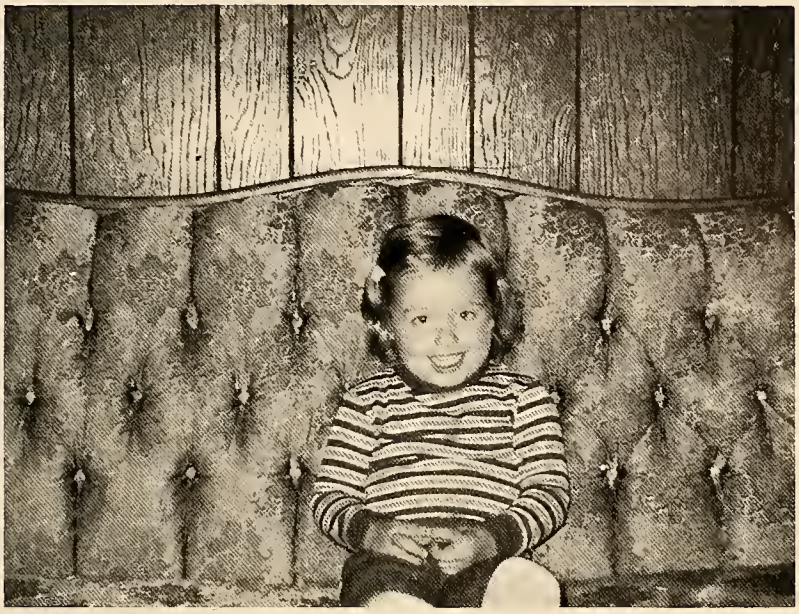

Hollie,
With an enormous amount of love and pride we congratulate you.
The road to success is in front of you and your path to happiness awaits you . . .
We are so grateful for the many joys you have brought to our lives . . .
G, IRLUTB . . .
Love, Mom & Dad

Marc . . .
From Superheroes, "Capes," Dennett, D & D, Soccer, Fences, Girls, and Ferrari's to Senior year and dreams, and plans for college . . . we've been with you through it all and we'll stay with you always . . . With much pride and love, happiness always . . .

Mom, Dad
Erin, Brendan, Kelly and Sassy

Kate,
We wish you
dreams to dream
and love to fill
your heart.
Love,
Mom, Dad, Liza &
Jane

Dawn — Thank you for being the most wonderful daughter anyone could hope for. You are so very special to me. I'm very proud of you.
I love you,
Mom

Congratulations
Tom & Suzanne
You both have made our world a better place with your love & courage.
Love, Mom & Dad

Deane —
We salute your courage, your inner strength. We admire your insight, your perceptiveness. We rejoice in your sense of humor, your smile.
With pride and love,
Mom, Jim, Dad, Andree, Jessica & Fran

Kristin Sweeney
We knew you were special being
born on Christmas Day.
You've shown us just how special in
your own sweet, loving way.
You reached for the stars and made
your dreams come true.
You're a very special lady and we're
so very proud of you!
Love,
Mom, Dad, Matt and Paddy

Lauren,
"If you can keep your head, while those all about you are losing theirs . . . If you can dream-dreams and not make dreams your master." . . . you will have become a your woman.
Thanks for all the joy you have brought into my life. Congratulations in this your senior year.
Love you,
Mom

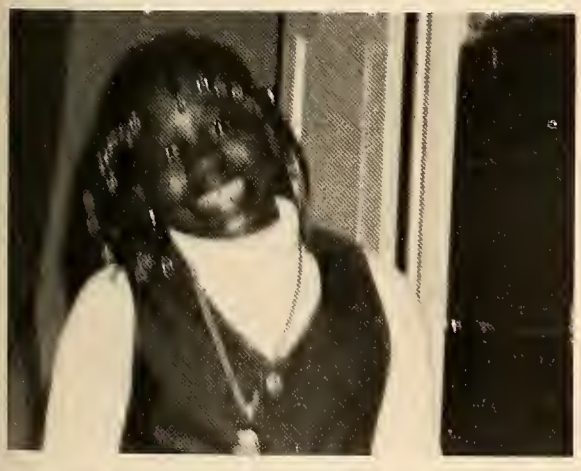

Rob,
While you're young, list your priorities and your goals. Set them high and rely only on yourself for success. Never lose sight of who and what you are and at the same time, never lose that compassion you have always shown for others. Your finest enjoyment in life will come when you have reached your goals.
With pride and love, Mom, Dad, and Julie.

Karen —
Congratulations! We wish you happiness and success.
We love you,
Mom and Dad

Jennifer,
You are a "special gift" in our lives. Always remember that all the wonders you seek are within yourself.
Unconditional LOVE,
Mom, Dad and Becky

Mark Franzoni,
To know you is to love you . . .
Thanks for the memories.
Love,
Dad, Mom & Debbie

Dear Lisa,
Your Special Smile, Your delightful laugh, has always brightened our days. May all your dreams come true. God bless and keep you safe always.
We are very proud of our "Lil' Lisa"
Love,
Mom & Dad
"Lisa"
You're a Special Sister. Congratulations.
Love,
Nancy

Hollie,
I am so proud to say I'm Your sister. Congratulations and Best of Luck, Theresa

MATTHEW,
Congratulations! We love you and are very proud of you.
Love,
Mom, Dad & John

Matt & Chris,
From pedal cars to convertibles . . . You have made your whole family proud. We wish you success, happiness and love.
Mom & Dad

Lynne,
You are a very special person to me, and you've made me very proud.
Congratulations!
I'll always love you,
Matt

Shawn,
Congratulations!
We love you.
Dad & Mom

Matt,
You've done a great job. Reading the backs of all those cereal boxes really paid off. Congratulations.
Mom, Dad and all the people of the world.

17 YEARS AGO!!!
You've come a long way baby! We are so proud of you Kelly!
Love & luck,
Dad, Mom and Dawn XXOO

"Mel",
"You will survive."
Congratulations.
With love,
Ma & Paw

Live Life to the Fullest!
Congratulations Julie
Love and Kisses,
Mom

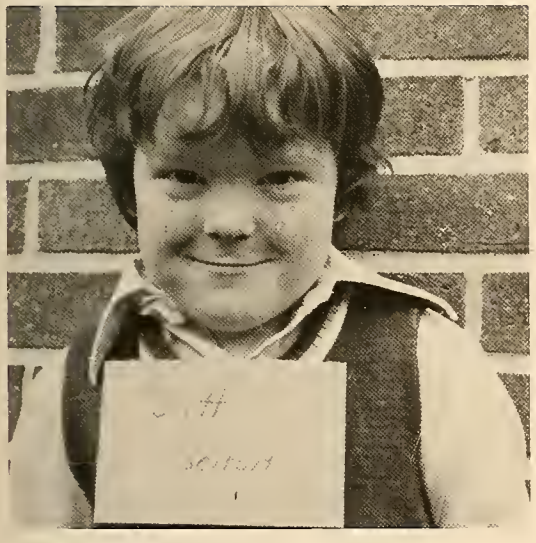

Scott,
"If it is to be, It is up to me." Remember this in life. With love and pride, congratulations to you.
Love, Mom

To Traci,
Congratulations! We know you'll be the best in whatever you do. We're so proud of you.
Love,
Mom & Dad

Joseph Bithell
As you prepare to graduate we hope that you know how special you are and how proud you have made us. We congratulate you.
Love,
Mom, Dad, Jack, Jeanine, Jackie

JODI JODDLES

Even at this age you loved the telephone!!! We are very proud of the special person that you are — stay happy & keep smiling. Congratulations!!!
Love,
Mom, Danny, Brandon & Danny

Dear Andy,
We have always liked you, as well as loved you, because you have never tried to be anyone but yourself.
We are very proud of you.
Love,
Mom, Dad, Diane & Max

The last of four — our "Baby" is graduating!!
"T"
With all our love we wish you life's best.
May God Bless you.
Mom & Dad
Karen, Kim and Kristin

To the Class of 1988
Good Luck, Good Health
Love to all
Mrs. McAuliffe, RN
North Pembroke School Nurse

Tom
You are special and deeply loved.
Congratulations!
Love,
Dad, Mom, Gene, Cheryl

COREY:
We may have had our ups and downs, but who doesn't.
We love you very much and are so proud of you.
Ma and Dad

Michelle
To our #1 daughter —
Always believe in yourself as you're striving for your goals;
You can make it honey.
Love,
Mom, Dad, Nicole, & Greg GBWYA

Michelle,
You are a special someone and we love you and are very proud of you.
Congratulations!!
Remember you'll always be my baby!
Love, Mom & Dad
Terry, Billy, Dawn, Kenney & Allen

Dear Scott,
You have filled our lives with love and joy. We pray that all your hopes and dreams come true.
Love always,
Mom, Dad & Mark

Leslie DiBona
No matterwhere you are, no matter what you do, we will always love you, precious girl!!
Never forget to always smile!!
Forever,
Mom & Dad

Nicole
You touched a special part of our lives. We love you so much.
Mom & Rene

Sean Sprague "17"

Sean
With love and pride we congratulate you. You are very special!
Mom, Dad and Shanon

Dan Class of 88 Dave Class of 87

There is love in tennis and love in families. Thank you for sharing both with us.
Your coach, your partner, and your teammate "The Family"

Artie,
What an interception! Remember the town landing wall. Wasn't that special!! We're *very* proud of you and we know you'll succeed, just learn how to drive.

We love you,
Mom & Dad

Joe,
You are a special someone and I am very proud of you.

Congratulations!
Love, Nana

Joe,
With love and pride we congratulate you.
Mom, Larry, Paul and Kevin

To: Karen Barthel and the Class of '88
The secret of life is in opening your mind.
The journey itself . . . is a treasure to find!
Experience and talents for uses were made . . .
What good does a sundial if left in the shade!
Shine On!
Karen's Family

Jennifer,
Congratulations and Best Wishes to a special person and a wonderful daughter. It has been a rough road but you are finally there. We are very proud of you and hope that life continues to be good to you.
Much success to you in whatever you choose and always remember that our love is always with you.
Love,
Mom, Dad & Kristen

Lisa,
We wish you a happy, rewarding life.
Congratulations!
Love always,
"J.J." and Mom

Jacqueline Suzanne Esposito
Believe in yourself and follow your dreams.
Your smile, laughter and enthusiasm have always filled the Esposito home with life, joy and love. It never would have been the same without you:
A very special person
Now, as you graduate remember —
The past was ours.
The future is yours to grasp,
but not hold too tight.
For, we hope it will grow to be as beautiful for you as you are and will always be to us.
Your family,
With love Mom & Dad
Nicole and Matt

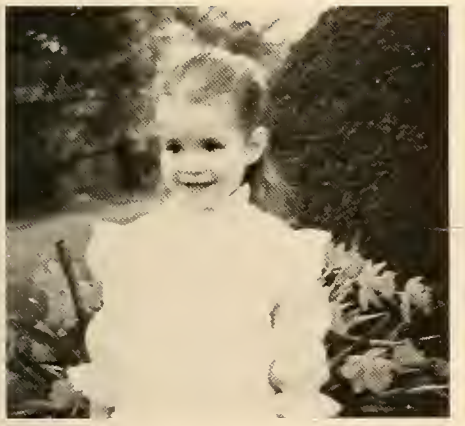

Kerrie,
You've come a long way. We're very proud of you. May you always have a smile for life.
Love,
Mom, Dad, Greg and Amanda

Do not compare yourself with others, for you are a unique and wonderful creation.
Congratulations!
We love you
Mom and Dad

Babes,
Use your talents to the fullest and you will be successful in whatever you do.
We love you. Congratulations.
Love,
Mom & Dad

Steven,
We are very proud of you, may all your dreams come true.
Congratulations!
With love,
Mom, Dad and Lee Ann

Michele Ann
Life is what you make it. Go out and make it a great one.
Congratulations and Love Always,
Mom, Dad and Mike

King,
We are very proud of you. Thanks for being you.
Love and congratulations,
Dad and Mom

Beauty, Intelligence, Charm, Talent and Wit.
Nancy you are truly our shining star and we are very proud of you.
The future is yours.
Love,
Mom & Bud

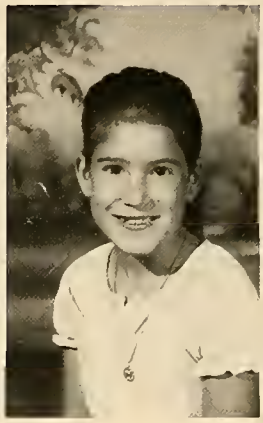

Tip,
Outnumbered, but never outshone.
Thanks for the love,
Mom and Dad

Kim,
You've grown into a fine young woman.
We love you and are very proud of you.
Love, Mom & Dad

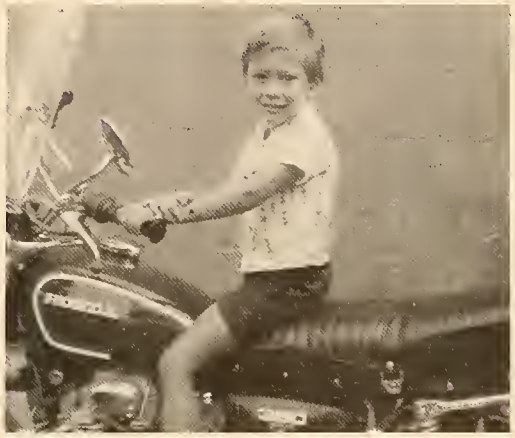

Wayne,
May your life be filled with as much happiness as you have brought to us.
We will always be proud to call you "Our Son."
Love,
Mom & Dad

Courtney,
Congratulations!!
You've been a special daughter and sister.
Best wishes for success in your future.
Love,
Mom, Dad, and Joan

David Stowell
Good luck and happiness for the future. We love you and are proud of you.
May God Bless You.
Mom and Dad
Donna and Dan

Kym,
As you end this chapter of your life, continue using all of your potential, sensitivity, caring, love and joy to enrich your life and the lives of those you touch.
Dad, Mom, Sara

Matthew,
You have been a joy to us since the day you were born, and you have always made us proud of you. Keep up the good work.
You can do anything that you set your mind to.
Love always,
Mom and Dad

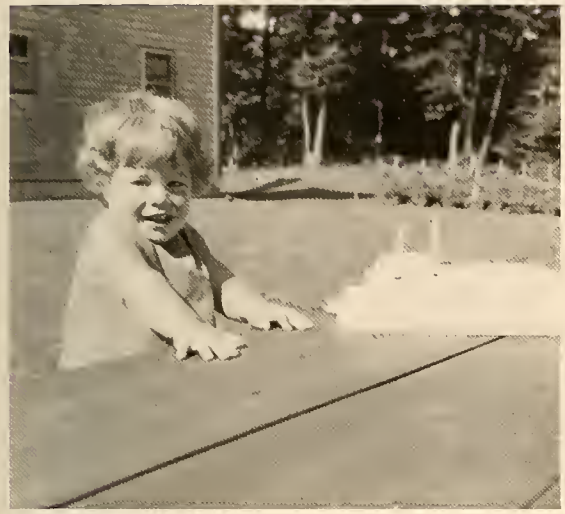

Katie,
"Look to this Day! . . .
For yesterday is but a Dream,
And To-morrow is only a Vision;
But To-day well-lived makes every
Yesterday a Dream of Happiness,
And every To-morrow a Vision of
Hope."
We proudly celebrate with you today, four years of days "well-lived." Be happy and enjoy the day; you've earned it.
We love you.
Mom, Dad, Tommy, Linda & Joanne

Heather Ann Palma
To our "Little Betty."
We wish you health and happiness. We are very proud of the beautiful person you are. We love you.
Love Always,
Mom, Dad, Michael and Family

Dear Scott,
You've made the past 17 years very interesting for all of us with your humor and intelligence.
Now, as you leave high school to further your education, your teachers will hopefully lead you to the threshold of your own mind.
Know that you are an ocean that is boundless, always changing, set no limits for yourself, and reach for life's experiences with enthusiasm.
We will always love you and be proud of you.
Mom, Dad, Will, and Pam

To Barbara and Edward Glowka
From the time when both of you only had to worry about your dog. To the present time and beyond when you both have all the worries in the world.
I will always be there to help both of you.
I am very proud of both of you.
Love,
Dad

Wendy,
From the time you entered our lives we knew you would become a very special person and you have not disappointed us. Much love and happiness to you always.
Love,
Mom & Dad & Sister Lisa

LEE, WE ALWAYS KNEW YOU WERE A SWINGER.

CONGRATULATIONS
LOVE
DAD, MOM & WENDY

CHERYL
From the day you came into our lives you've made them complete. You are a very special person and we know you will always achieve your goals.
GOOD LUCK AND CONGRATULATIONS!!
LOVE,
Mom, Dad and Doug

Mary,
This is just the beginning for you. We are so proud and wish you the best always.
All our love,
Mom, Dad, Andy & Nama

Scott
Dear World,
My Scott finished school today. He has learned a lot up until now. He's ready to go out alone. He can do it with all the faith, love and courage he has known. Look after him world he's the GREATEST SON!
Love,
Mom & Dad
Good Luck Bro
Love, Nikki
YEAH GEORGE!
Does anyone know a good mechanic?

A message of caring to:
Kristen Casey
Now that you have learned that love doesn't mean leaning, that kisses aren't contracts, and presents aren't promises . . . You have begun to accept defeats with your head up and your eyes open, with the grace of a woman, not the grief of a child. You now plant your own garden and decorate your own soul, instead of waiting for someone to bring you flowers. You have learned that you can endure . . . that you really are strong and you really do have worth, and that with every new tomorrow comes the dawn.
With all our love . . .

David and Kerri-Lynn
The measure of love
is
to love with measure.
God go with you
always,
Mum and Da

Jennifer,
A tiny baby, so loved, so
special.
A growing child, so precious,
so sweet.
A young woman I'm so proud
of
A friend now forever, My
Daughter.
Tenderly loved by your
Mother

Michael,
Congratulations and best wishes that your future may be as rewarding to you as having you has been to us.
Love,
Mom & Dad

Ildi,
Thanks for your love, understanding and help when it was needed. Guarantee 100% return.
With Endless Love, and pride, your family.

You made it!
Love, Mom, Dad & Jenny

Dear Jim,
You've been a special joy and have brought us many years of happiness. Remember to always be yourself and have respect for your fellow man. Most of all, be happy! We're very proud of you.
All our love,
Mom & Dad
(Dan & "T", too)

Dennis
Delightful as a child with his
Ever wondering mind,
Now a young man, thinking
New thoughts, having faith
In his ability to handle the
Seasons of life.

We love you,
Mum, Dad, Rob,
Paul

Eric,
Just keep this in mind as you continue with life . . . Keep your feet on the ground, & your head in the sky. You can if you think you can! You are truly a son a Mom & Dad can be proud of.
Happiness Always,
Love,
Mom & Dad

Anne,
We are very proud of you and wish you happiness, love, and success in the future.
Love,
Mom, Dad, Bill, Mary and Caroline

"Lee"
Nature said "She will have a girl."
God said "She will be special."
Lucky me!
Congratulations. Love,
Mom XX

NANCI JEAN LEIGHTON

Nanci may you always be as happy as you are today for the future is yours.

Love,
Mom and Dad
Judy, Gordy,
Kim, Bill & Oreo

Janet,
From Hairy Harry to year book editor the years have flown — I am so proud of you! May you always achieve what you want — and want what you achieve.
Love,
Mom

Siobhan
You've come a long way since your first day of school. Best wishes to our oldest.
Love,
Mom, Dad, Lauren and Danny

JENN,
To Papa and Grandma
You are "Peanuts"
To John
You are "Bugs"

To all of us you are a sweet girl we are so proud of.
Love,
Mom, Dad, John, and Herbie, too.

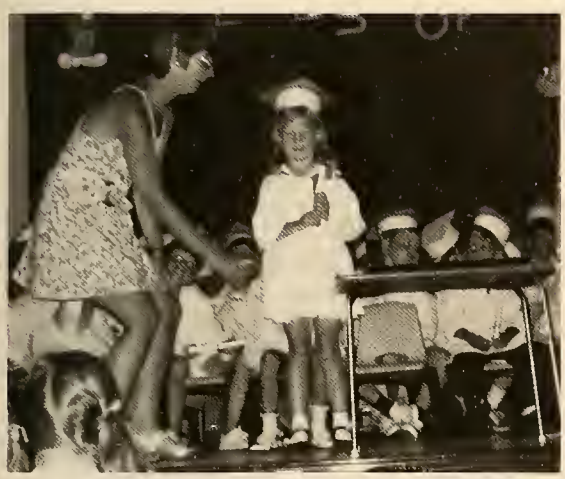

Michelle,
You're an EXTRA SPECIAL girl. You've always made us very proud.
We love you,
Mom, Dad & Susan

Congratulations
Two very special girls.
May you always share the good times.
Love always,
Your families

Sandy and Donna

SNAKES & SNAILS &
Puppy Dog Tails —
Hugs & Kisses and All our
best wishes,
Love, Mom & Dad

Sean,
Again you have risen to
the "top of the heap."
We are very proud of you
and your
accomplishments.
Congratulations
Love,
Mom & Dad

Ann:
Congratulations. Enjoy the future and keep saving for that "special" car.
With love,
Mom, Dad
Ken & Jean

Rob & Vicky,
With love and pride we congratulate you both.
Love,
Mom & Dad

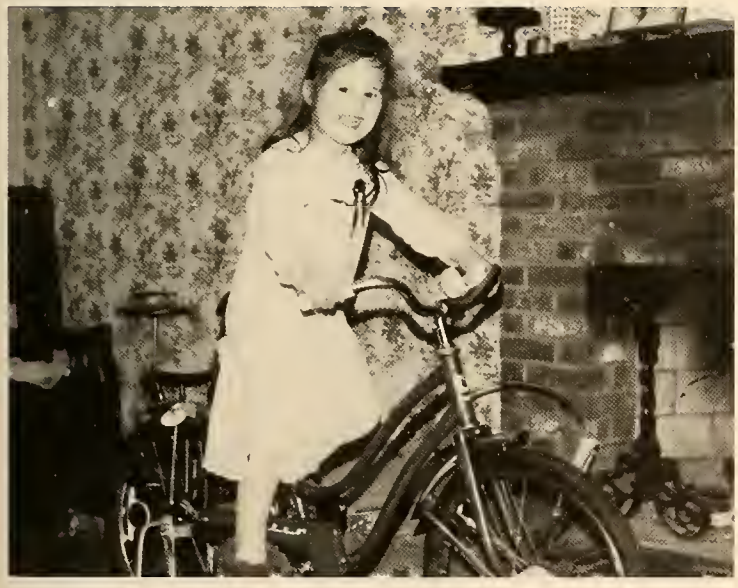

Karin,
We have taken you from bicycles to cars.
Now the future is yours.
You are a special someone to us.
We love you and are very proud of you.
Congratulations
Love,
Mom & Dad

Jake,
We're proud of you for whom you've become.
Let's make the most of the years to come.
Now, June 11th — don't forget that date!
Best wishes to you, and the Class of "88"!
Mom, Dad & Nick

Donna,
We wish you happiness and success.
May all your dreams come true.
We love you,
Mom and Dad

Mike,
Congratulations!
We are proud of all your accomplishments.
Good luck and much happiness in the future.
Love,
Mom, Dad,
Michelle & Danielle

This picture brings back memories, too special to forget. Just being you; your loving ways and your accomplishments have made us very proud. Today is another chance to tell you how we feel. Our lives have been so much richer since God sent you to us.
We love you dearly
Best wishes for happiness and success in the future.
Don't lose your bubbly smile.
Love,
Dad, Mom & Todd

Dear Lori,
You were such a joy to watch growing up.
Always stay sweet and remember that we love you.
Love,
Mom & Dad

Rick,
You were such a wonderful little boy, Full of questions and silliness, You filled the years with love and filled our house with happy laughter. Looking at you now, it's no wonder that we feel such pride . . . for that wonderful little boy has grown into an even more wonderful young man, who's loved so very, very much.
Wishing you a lifetime of happiness and love.
Mom & Dad

It doesn't seem possible that all these years have passed since the happy day you came into our lives. We wish you health, happiness, good friends, and love always!
Congratulations!
We love you,
Mom, Dad, Scott & Aimée

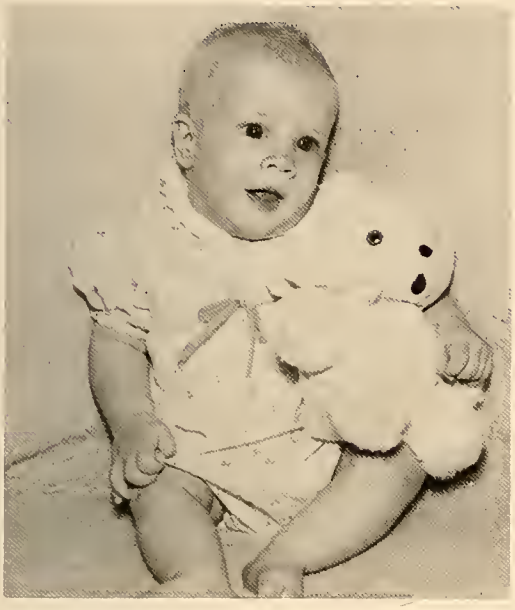

Kathleen — You are everything we dreamed you would be, and more.
Love, Mom and Dad

VOYAGER!
We hope you guys get the success you deserve. Thanks for all the great times. You guys are the best. We love you Jeff, Jason, Mike, Steve and Darren.

Kerri-
We wish only the best in life for you because we love you and are proud of you.
Mom, Dad and Laurel

NANCIN,
CONGRATULATIONS!!
Love, Mummin

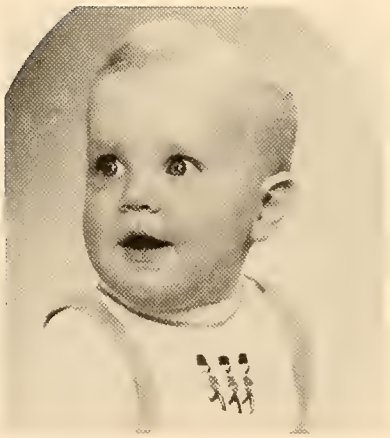

Kevin,
We are very proud of you and love you very much. We wish you happiness and success in the future. May your dreams be fulfilled.
Love always,
Mom and Dad, John, Chris, Sherri, and Kalen

OUR SPONSORS:

Mrs. Karen Anderson
Mr. and Mrs. Freda
Mr. and Mrs. Breen
Mr. and Mrs. Paris
Mr. and Mrs. Quilty
Mr. and Mrs. Boynton
Mr. and Mrs. William Short
The Scanlon Family

Mr. and Mrs. Robert Williams and Family
Congratulations and Best Wishes from
Donna and Ed Holmes
Mrs. Casey, in memory of Brandt Blaney,
Class of 1980

CONGRATULATIONS
CLASS OF
1988

Michael and Lee's
826-9951

254 Church St. Rte. 139 - Pembroke, MA 02359

REALTOR

REAL ESTATE BROKERS
MORTGAGE BROKERS

Hancock Homes Realty, Inc.
REALTORS
63 SAMOSET ST., PLYMOUTH, MASS. 02360

TEL. PLYMOUTH 746-8442
CARVER 866-9751
HALIFAX 293-5441
ROCKLAND 749-2300
WEYMOUTH 335-7742

TELEPHONE 826-3101

Ryder's
NO RIVER PLAZA
RTE. 139
PEMBROKE, MA 02359

READY MADE AND CUSTOM CURTAINS AND DRAPES
BED - BATH - LINENS

Compliments of:
VAUTRINOT &
WEBBY CO.
Civil Engineers
Registered Land
Surveyors

585-6355

180 County Road
Plympton, MA 02367

(617) 826-6303

TAYLOR RENTAL Center

TAYLOR RENTAL
CENTER

230 Water (Rte.139)
Pembroke, Massachusetts 02359

CONGRATULATIONS TO THE CLASS OF 1988 FROM BR's RESTAURANT

Corner 58 & 106 Halifax, MA

PEMBROKE TRAVEL, INC.
95 Church St., Rt. 139
Pembroke, MA 02359
(617) 826-5101
471-6518

CONGRATULATIONS
CLASS OF "88"

Jim Russell 585-6050

RUSSELL-TUDOR
Insurance Agency

Auto Homeowners Business
71 Summer St. Rte 3-A Kingston, MA 02364

CALLAHAN'S RESTAURANT

Steaks — Seafood
Cocktails
Brunch

826-0709

264 Washington St. — Pembroke, MA 02358

Domestic and Imported Ceramic Tiles. Quarry, Mosaic, Glazed, Slate and Marble Tiles.

Installation Available

Whether purchased here or not

MasterCard VISA

77 Summer St. (Rt. 3A)
Hours: Mon., Tues., Fri. 7-5 p.m.
Wed., Thurs., 7-8 p.m. Sat. 8-12
Eves. by appt.

Kingston Center
585-3030

Congratulations to the graduating Class of 1988

We wish you luck in your future endeavors

Pembroke Florist & Greenhouse
75 Wampatuck St.
Pembroke, MA
293-2508

FTD

TELEFLORA

"FOR WOMEN & MEN OF STYLE"

. . . One Of The Most Complete Salons
In All New England. One Stop Beauty
Means Our Full Service Salon Offers
You The Convenience Of a Wide Range
Of Professionals Dedicated To Providing

Complete Grooming For The Total You!

SKIN CARE HAIR CARE NAIL CARE BODY CARE

CALL FOR APPOINTMENT OR WALK-IN HOURS

826-3363 •

278 WASHINGTON ST., NORTH PEMBROKE
ON RTE 53, 1 MILE SOUTH OF JCT RTS 53 & 139

WORTH THE TRIP

•total image consoltation
general appearance & wardrobe
•private mens styling room

MASTERCHARGE & VISA ACCEPTED

Studio One

CONGRATULATIONS TO
CLASS OF 88

DISTINCTIVE PROFESSIONAL PHOTOGRAPHY

Studio One
PHOTOGRAPHERS
37 SAMOSET STREET
PLYMOUTH, MASSACHUSETTS 02360
TELEPHONE 617-746-5515

HUB MUSIC SHOP

"For All Your Music Needs"

- LESSONS
- SALES
- SHEET MUSIC
- REPAIRS
- YAMAHA GUITARS 826-3036
- FENDER GUITARS

95 Church St., Pembroke, MA 02359

PURITAN Clothing Co.

OF PLYMOUTH INC

and

PURITAN CLEANING DEPARTMENT

"Plymouth's Oldest and Finest Dry Cleaners"

Dress Right — *You Can't Afford Not To*

Plymouth 746-3730 *Established 1919* **Rockland 878-1575**

SCOOPS ICE CREAM

Rt 58
Plympton Halifax Line

Free Ice Cream Cone on Your Birthday

OPEN HOURS:
SUN THRU THURS. 11 A.M. - 11 P.M.
FRID. & SAT 11 A.M. - 12 P.M.

41

Delicious Pizzas and Hot Oven Grinders
Call Your Orders Before You Leave Home
They Will Be Ready On Arrival

PEMBROKE HOUSE OF PIZZA

PEMBROKE SHOPPING CENTER

Tel 294-8896

Fleet and Industrial Supplies

Anderson & Raymond
SUPPLY COMPANY INC.

126 BALDWIN ST.
WEST SPRINGFIELD, MA 01089

738 WASHINGTON ST.
PEMBROKE, MA 02359

RICH RAYMOND

(617) 826-9035
(800) 242-0287

Sedell's PHARMACY

• HALIFAX •
MON. - SAT. 9-9 SUN. 9-6

• WHEELCHAIR RENTALS •
• GREETING CARDS • GIFT ITEMS

Agency for Russell Stover Candies

293-5786

275 PLYMOUTH ST. HALIFAX
AT JUNCTION OF 106 & 58

Thomas A. Fitzgerald 293-7302

THOMAS A. FITZGERALD
COMPANY
Insurance and Real Estate
Notary-Public
354 Monponsett Street, Halifax,
Massachusetts 02338

CONGRATULATIONS
LAKERS!

From: Upland Sportsman's Club
Upland Rd., Plympton, MA
585-2896

LOCKE DANCE STUDIO
125 Center Street
Pembroke, MA

Janet Locke Levangie
Polly Locke Lindvall
947-4754 585-5297

TAP BALLET GYM JAZZ

BEST WISHES
AND
GOOD LUCK!
T.J.'s CONVENIENCE IN
KINGSTON, MA.

HR

Compliments of

HANNON — RYAN
INSURANCE ASSOCIATES

YOUR Independent Insurance AGENT
SERVES YOU FIRST

293-5500
293-5200
826-2251

166 CENTER STREET
PEMBROKE, MASSACHUSETTS

CENTER
PRE-SCHOOL
&
CHILD CARE

Community Center
Post Office Box 404
128 Center Street
Pembroke, MA 02359
(617)294-1256

GOOD LUCK TO THE CLASS OF 1987

Good Luck Class
of 1987

MISTER PINE SHOPPE

CUSTOM WOODWORKING
99 WASHINGTON ST. RTE. 53
PEMBROKE, MA. 02359

826-6210

Tuxedo Time

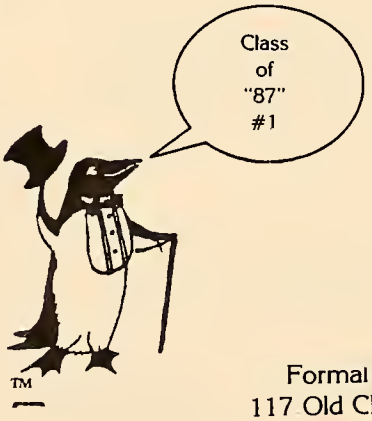

Formal Wear
117 Old Church St.
(Rte. 139)
Pembroke, MA 02359
826-3677

Special Discounted
Rates for all
Silver Lake Students

CENTER INSURANCE AGENCY OF PEMBROKE

YOUR Independent Insurance AGENT
SERVES YOU FIRST

INSURE
WITH
CONFIDENCE

RELIABLE INSURANCE SERVICES

- FIRE
- LIFE
- LIABILITY
- BUSINESS
- AUTOMOBILE
- HOMEOWNERS PACKAGE POLICIES
- ACCIDENT & HEALTH

RESIDENTIAL
COMMERCIAL

826-9696 293-6356
1 MATTAKEESETT STREET
PEMBROKE CENTER
(Corner Route 14 & 36)

293-2140

JOHN'S BARBER SHOP
Box 101 - Plymouth Street
Halifax, MA 02338

Tuesday thru Friday
8 a.m.-6 p.m.

Saturday
8 a.m.-4 p.m.

(617) 585-8412

rippoffs

The Kingsbury Plaza
Rt. 53 & 3A

Kingston, MA 02346

THE LEONARD M.
RTE. 53 PEMBROKE

"The South Shore's Best Kept Secret"

"... a cozy little eatery on route 53 in Pembroke ... everything was wonderfully fresh ... the service is perfect ... certainly doesn't skimp on portions."

Mary Jane Patrone
Calendar Magazine
Boston Globe

OPEN
Weekdays @ 11 A.M.
Weekends @ 9 A.M.

Jct. Rts. 53 & 139
Pembroke, MA
826-7592

Bobby Hackett's
RESTAURANT
ROUTE 53 NORTH PEMBROKE

FOR RESERVATIONS Call 826-3161
OPEN 11:30 - 3:00 for Lunch Mon-Sat
3:00 - 11:00 for Dinner Sunday at Noon

ENTERTAINMENT
Fri., & Sat.

NOW OPEN MONDAY AND HOLIDAYS

The Gazebo

Artistry in Hair Design

Full Service Salon
Jim Silvia, Proprietor
314 Plymouth St., Rte. 106
Halifax, MA 02338 294-1825

Kingston Kitchen Center

Visit our complete showroom

CUSTOM DESIGNED
KITCHENS & BATHS

"Tailored to fit your budget"

CRAFTWOOD CABINET CO

Aristokraft

imperia CABINET CORPORATION

CWP CUSTOM WOOD PRODUCTS

585-6700
65 Summer St. (Rte 3A) Kingston

CONGRATULATIONS

AND

BEST WISHES

TO THE

CLASS OF 88

PEMBROKE
YOUTH HOCKEY
AND
PYH BINGO

Commercial
Residential

430 Plymouth St.
P.O. Box 444
Halifax, MA 02338

GARDENWAY HOMES

RICHARD W. PHILLIPS

Residence
294-1345

Office
617-293-6330

294-8033
294-8034
294-1574

SAMPSON LUMBER CO., INC

Rte. 14-181 Mattakeesett St.
Pembroke, Mass 02359

COMPLETE LINE OF BUILDING MATERIALS AND SUPPLIES FOR THE CONTRACTOR, CARPENTER, HOMEOWNER

KINGSTON FLORIST

63 Summer Street
In The Center Of Town
617-585-8100

We Pay Less . . .

KEY AMERICA DEALER

Roger LaGreca

LAGRECA BROS.
Flooring - Carpet - Appliances - T.V. - Video
150 Summer Street (Rt. 3)
Kingston, MA 02364
585-2525

BILLION DOLLAR BUYING POWER

You Pay Less

ART Materials

ARTS & darts

Anderson's Plaza
Route 139
Pembroke, MA
826-2563

OREGON CHAIN

PEMBROKE OUTDOOR POWER EQUIPMENT

LAWNMOWERS — CHAIN SAWS — SNOWBLOWERS
SALES, SERVICE, EQUIPMENT

284 School Street
Route 27 & 36
Pembroke, Ma. 02359
Phone 293-7126

GOOD LUCK CLASS OF '87

For your reunions, wedding receptions, and banquets.
The classic setting of the

COUNTRY CLUB of HALIFAX

on Rte. 106 @ Rte. 58
Halifax
293-9061

Lounge is open to the public for breakfast & lunch

LINDY'S GENERAL STORE

Coldest Beer in Town
Hottest Lottery Tickets

Rick — Lindy
293-6163

314 Mattakeesett St.
Pembroke

the clothes clinic
DRYCLEAN WHEN YOU CARE

Kingsbury Square Plaza
Kingston
585-2450

eastbell
Now Providing 24 Hour Banking

East
BRIDGEWATER
SAVINGS BANK

29 Bedford Street, East Bridgewater
115 Center Street, Pembroke

MONEC©

378-4081 • 293-2346

The Country Store Realty

266 MAIN ST.
PLYMPTON, MASS. 02367
BUS. 585-5188
RES. 585-2725

EDWINA WOOD
BROKER

MLS

MONPONSETT LIQUORS INC.

OWNED & MANAGED BY
AL GENTILE
& MATTY LANDY
653 MONPONSETT STREET
HALIFAX, MASS.02338
TELEPHONE 294-8524

JAM

JOSEPHINE A. MINELLI
— Insurance —
16 Main Street
Kingston, MA 02364
(617) 746-3080
AUTO HOME

Do You Know Where Your Drycleaning Is

RIGHT NOW?!

. If you brought it to us
you would!
We do it right here in our store
and no place else!!

NORTH RIVER
MARTINIZING
...For People Who Really Care.

Stop & Shop Plaza, Rte. 139
(Between T.J. Maxx & Caldor's)
OPEN: MONDAY-FRIDAY, 7 a.m.-7:30 p.m.
SATURDAY, 8 a.m.-6 p.m. • SUNDAY 1-4 p.m.
826-4373

GOOD LUCK

BURGER KING®

THE BEST FOOD for Fast Times

137 Main
Street • Kingston
Route 139 • Pembroke
1333 Hingham
Street • Rockland
57 Market
Street • Rockland
(K-Mart Mall)

617-747-1595

JAMES' BUSINESS SUPPLIES

JAMES A. BOOTH
JAMES R. KEENE

CORDAGE PARK MARKET PLACE
PLYMOUTH, MA 02360

SALES • SERVICE • SHIPS STORE •

LANDING MARINE

51 LANDING RD.
KINGSTON, MA 02364
617-585-6236

D.J.'s GOLDMINE
A JEWELRY OUTLET

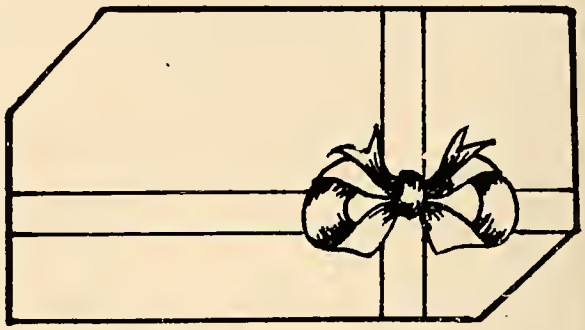

Joe
Joe
Rob
Dottie
Standish Village Plaza
Rte. 139 Pembroke
826-8170

Videomedia-Video Productions

Professional Editing
& Taping Services
All Functions - Business, Legal,
Inventory, Weddings, Parties, etc.
"ANY OCCASION WORTH
REMEMBERING FOR A LIFETIME"
585-8031
253 MAIN ST., PLYMPTON, MA 02367

FOX RUN nursery

447 Washington Street
Rte. 53
N. Pembroke, MA 02358
826-4088

CONGRATULATIONS
GRADUATES

KEN LEACH

Specializing in Custom Designs

Fine Jewelry

GARY LEACH

Jewelry - Watch - Clock Repairs

Work Done on Premises

Premier Jewelers, Inc.

CRANBERRY CROSSING 585-9090
JCT RT 53 & 3A KINGSTON, MA 02364

BAKING PARTY FAVORS FOR SWEETS

CONFECTIONS UNLIMITED

DAIRY BAR

Supplies for Cake Decorating & Candy Making

358 Monponsett St. · Rte 58
Halifax, Mass. 02338

Tel 294-1956

(617) 585-9920

PLYMPTON SAND & GRAVEL CORP.

WASHED SAND
WASHED CRUSHED STONE
FILL & GRAVEL

OFF BROOK STREET
PLYMPTON, MASS. 02367

Capeway Opticians

"A BETTER WAY TO SEE"

Monday..... Closed
Tuesday—Wednesday—Friday ..... 9 to 5:30
Thursday ..... 9 to 7:00
Saturday..... 9 to 12:00

Standish Village Plaza Rt. 139 Pembroke, MA 02359 Tel. 826-5179

NORTH RIVER CYCLE

South Shore's Off Price Full Line Bicycle Center

826-8350

1 CHURCH ST
RTE 139 PEMBROKE

PARTS - SALES - SERVICE

ACCESSORIES & CLOTHING

• STONE • SAND • GRAVEL • FILL • LOAM •
River Washed Stone • Solar Stone

Nemasket S&G
SAND & GRAVEL CORP.

RUSSELL THOMAS
PRESIDENT
Box 131
Off Montello St., N. Carver, MA

BUS: 866-4539
RES: 947-1580

Telephone 878-4336

Olde Home Donut Shoppe

937 Bedford St.
North Abington, MA
Jct. Rts. 139 & 18

Also Hull and Pembroke

Al Fay

John Kelly

Country Way Liquor

372 MAIN STREET
(Route 58)
PLYMPTON, MASS.
Tel. 585-3285

Call Us For
Your
Party Orders

585-3329

Kelley's
Shear
Perfection

TUES. - FRIDAY 9 - 5
SAT. 7:30 - 4

69 SUMMER ST.
KINGSTON CENTER

(617) 293-6311

LaBelle Travel

CORNER RTE. 58 & RT. 106
HALIFAX, MA 02338

ELLEN M. LaBELLE
Travel Consultant

JAMES STONE 293-7075

Sunshine Pool Company

ONLY QUALITY WORK
REPAIRS-PATIOS-LINERS-SUPPLIES
SERVICE-ACCESSORIES

77 MATTAKEESETT STREET
ROUTE 14
PEMBROKE MASS 02359

TURA'S PHARMACY
85 Summer Street
Kingston, Mass. 02364
585-2595

"PERSONALIZED HOMETOWN SERVICE"

CONGRATULATIONS
TO CLASS OF 88

from a Plympton Friend

Dolls, Teddies, Fine Toys & Gifts

Anne Di Ioria

Brigantine Village
156 Church Street, Pembroke, MA 02359
617-826-9543

GOOD LUCK CLASS OF 88
from the

REAL ESTATE
DEVELOPMENT & EXCHANGE

280 Plymouth Street
Halifax, MA 02338
294-0962

Residential — Commercial — Condominiums
Make THIS Move, The RIGHT MOVE!

(617) 585-5335

DAN WILSON EQUIPMENT CO.

LAND DEVELOPMENT - LANDSCAPING
SEPTIC SYSTEMS
SAND - GRAVEL - LOAM

"NO JOB TOO BIG OR SMALL"

DAN WILSON
OWNER

198 MAIN ST.
PLYMPTON, MA. 02367

294-1462

MARY VENDETTI

HAIR BARN

17 MONROE ST.
PEMBROKE, MA.
02359

M, T, W, T, F, S
_____A.M.
_____P.M.

Congratulations Graduates

from

John's Liquor Mart

BAGGED ICE — CHAMPAGNE —
BEVERAGES
SNACKS

(NOTE: Proof Of Age is Required For Purchase Of All Alcoholic Beverages).

J. J. FUSCO, INC.
Plumbing & Heating

Reg. 6340 & 8898

Pembroke Trade Center

Telephone 293-2681

Pilgrim Auto Body & Glass Co.

Phone
(617) 585-9630

68 Pembrook Street
Kingston, MA 02364

SUNOCO

617-585-3195

PLYMPTON SERVICE CENTER

Auto Repairs — Road Service — Snowplowing
Route 58 Plympton, MA 02367-0024

"Steve" Craig, Owner

BILLY KIDDS

pizza and subs
route 27
Pembroke, MA 02359
Good Luck Class of "88"
293-9857
Open
Mon-Sun

JOHN D. WALSH, JR. INSURANCE AGENCY

W
SHIELD OF INTEGRITY AND SERVICE

345 Oak Street at Route 139
Pembroke, Massachusetts 02359
826-2313
749-4583

The Country Corner Store
Liquor and Grocery Store

Corner of Lake and Plain Streets
Pembroke off Rte. 27

PILGRIM
Tennis Club

Jill Schuerhoff
Manager

186 Summer St., Kingston, MA 02364 • 585-3883

Congratulations

to the

Graduates!

ROCKLAND
TRUST COMPANY

Nickerson Auto Body, Inc.

Congratulations the Class of "88"

especially my daughter Lisa for her many accomplishments
Thank you — Love, Dad

COASTAL COPY CENTER
243 CHURCH ST., PEMBROKE, MA 02359
ROUTE 139 on the PEMBROKE-MARSHFIELD LINE
NEW SERVICE! XEROX 2510 ENGINEERING COPIER
Can reproduce oversized copies 36" wide
For Full Service Copy & Printing

WALK IN SERVICE
North River Hair Design
8 Columbia Rd., Rte. 53
Pembroke, MA 02359
MON., TUES., FRI. & SAT. 9-5
WED. & THURS. 9-9
826-8044

All American Screen Print
- WHOLESALE SPORTSWEAR -
- CUSTOM SIGNS OF ALL TYPES -
Complete Type-setting
and ART SERVICES!
95 Church Street, Anderson Plaza
Pembroke, MA (617) 826-7447

B. P. F.
EXCAVATING
Leaching Fields and Repairs - Plowing - Backhoe - Sand
York Raking - Stone & Loam - Drainage - Sewer Connections
Water Connections - Swimming Pools - Site-Work
Bobcat Services - Stump Removal - Cellar Excavations
Bus 294-0718
Home 293-5231
13 Lake Street
Pembroke, MA 02359

Congratulations Class of '88

J. DAVID *Congalton* **PHOTOGRAPHER**

KINGSTON OIL & GAS, INC.

LOCATIONS AT:

*62 Main Street
Kingston

*Hanover Mall Plaza
Hanover

*Mayflower Plaza
Manomet

*Country Junction
Carver

- RANGE OIL
- OIL BURNER SALES/SERVICE
- BULK & BOTTLED GAS
- GAS APPLIANCES
- ELECTRICAL APPLIANCES
- HEATING SYSTEMS

THE LEON H. BALBONI FAMILY AND EMPLOYEES OF KINGSTON OIL & GAS, INC. AND CLIPPERSHIP REALTY MANAGEMENT WISH TO CONGRATULATE THE SILVER LAKE REGIONAL HIGH SCHOOL GRADUATES — CLASS OF 1988

Clippership Realty Management

Sixty-Two Main Street • Kingston, Massachusetts 02364 • 617/585-9727

Take Good Care of Yourself Have an Ocean Spray!

The farmer's cooperative that brings you
a wide range of natural fruit juices, drinks and sauces

Ocean Spray Cranberries, Inc., Plymouth, Massachusetts 02360
An Equal Opportunity Employer

CONGRATULATIONS TO THE CLASS OF 1988!

Come grow with the bank that's growing right along with Plymouth County. At Plymouth Federal, we understand the special needs of students, and we'll work with you on accounts and services that will help steer you in the right direction.

Your special dreams and goals for the future can start taking shape today. Call us. We'll be happy to help.

Plymouth Federal Savings Bank

EQUAL HOUSING LENDER FSLIC

PLYMOUTH	MANOMET	CEDARVILLE	PLYMPTON	PLYMOUTH	PLYMOUTH INDUSTRIAL PARK
32 Court St.	728 State Rd.	2300 State Rd.	286 Main St.	32 Long Pond Rd.	59 Industrial Park Rd.
746-4400	224-6555	888-7755	585-5197	747-4650	

Rick's
TRUCK TIRE SERVICE
617 293-9232

Richard LaDue Jr.
Owner — President

P.O. Box 181
Bryantville, MA 02327

"24 Hour Nationwide Road Service"

CONGRATULATIONS BIG A
(Adele Madden)

CONGRATULATIONS TO THE CLASS OF 1988 FROM DANA'S KINGSTON TEXACO

Hobomock Florist
& Greenery

290 CENTER STREET • (617) 294-1945
PEMBROKE, MASSACHUSETTS 02359
"Progressive Floristry"
Balloons & Gifts for All Occasions
Commercial Interior Plantscaping & Maintenance

DOMINO'S PIZZA
C.T. Bruce Enterprises

C.T. Bruce Enterprises, Inc.

409 Columbia Rd.
Hanover Plaza
Hanover, Mass. 02339
617-826-7781

Charlie Bruce
Owner/Operator

AMERICA'S FOREMOST WINDOW TREATMENT SPECIALIST
With Free "Shop at Home" Service

Verticals
Draperies
Woven Woods
Pleated Shades
Mini-Blinds

VISA MasterCard

WINDOW WORKS®

WINDOW WORKS
White Square
179 Summer St.
Kingston, MA Rte 3A
585-2292

CONGRATULATIONS
CLASS OF 1988!

american coin currency

Equipment Corporation

"It's your money that counts"

145C Webster St.
Hanover, MA. 02339
(617) 871-6353
800-843-3773
Telex 948477 FHM HQ
James Breen
Vice President

ROUTE NO. 58
HALIFAX, MASS. 02338

TEL. 293-3537

REASONABLE PRICES

Flowers By DiCroce

FOR EVERY OCCASION

Prom Specials

PHONE
293-9661

8 MAIN ST.
PEMBROKE, MA 02359

The Linen Loft

for Bed, Bath, and Kitchen

"Where savings are always in fashion."

Route 53, Hanover 826-7790
Just one mile south of the Hanover Mall.
Open Mon-Fri 10-9, Sat 10-6, Sun 12-5.

Dear Graduate:

You may not realize it, but we've been going to school together. Or rather, you've been going to school with books we have made. A.G. Halliday Lithograph is one of the nation's leading book manufacturers. We employ over 1,000 people in our plants in West Hanover and Plympton. Undoubtedly some of this year's graduates will be among our future employees.

As you look forward to your future, we wish you the best of luck, and hope our books will continue to provide you with information and entertainment.

Halliday Lithograph
An Arcata Company

autographs

messages

BEAN. This is the time. The beach solves everything. Cheryl Jordan again? Oh no, Jeanne! GREAT TREE! Thanks friends.

DYNA, SMALL, CLEEN, DEB, KATE, LANE, NIK, ART, BRI THANKS FOR THE MEMORIES! PARTY AT NANCYS! LOVE ALWAYS TO MY FRIENDS.

HEATHER, JEN, KATE, TRISH, CHERISH OUR TIMES. NEVER FORCET THE CREW 88 & SUMMER 87. NO RECRETS. LOVE MOM & DAD, ALI.

MOM, JENN THANK YOU FOR ALWAYS BEINC THERE FOR ME. THE TRUE FRIENDSHIP AND MEMORIES LAST FOREVER *DAN* LISA.

MEMORIES! Jen, Remember the good times, Thanks for being there! Best of luck to friends, family, Al! All My Love, Amy.

NEVER FORCET YOU CUYS. THINCS WOULD BE BETTER IF WE HAD THE MALIBU SORRY! POOKY, FARMER, FLAP, SEE YOU AT THE REUNION.

REMEMBER THIRD LUNCH PENALTY DAYS. HOW COES THE BATTLE? NORRIS ON STRIKE, BRUST'S DOUBLE CLUTCH AND COOD TIMES.

Kristen, Kerri, Nancy, Johnny, Dan, Jamo We're finally out! Thank you Mom and Dad! I love you all!

THANKS MOM, DAD, LISA, KEL. LOVE YOU ALL. JOE, WITH YOU ALWAYS. *SUMMER OF 86* JODI, BEST OF FRIENDS! COD BLESS NANNY.

TIM I LOVE YOU FOREVER! Maryann, Debb, Sandy, Lisa, It's been the best! Eric, thanks for always being there for me.

HEY SHAY WHEN IN DOUBT? YOU KNOW WHAT TO DO. *TRUE FRIENDSHIP WILL LAST FOREVER* WHO BOUCHT ME MY RED CONVERTIBLE? *PAM*

BERMUDA 87! MICHELLE BROKE IT, ANNE LOST IT, JEFF HURT IT, AND ED JUST WATCHED. WATCH THE CURFEW. THANKS BILL AND WENDEL

I love you Sue, I will miss all of you guys. Thanks a lot Mom, I love you. Love Bill.

KERRI, NEVER FORCET NYC! TINA CALIFORNIA BOUND! AMY, REVERE! THANKS, MOM AND DAD! I LOVE YOU KIRK!!

TO ALL MY FRIENDS OVER THE PAST FOUR YEARS, YOU ARE THE BEST!! DAVE AND PAUL. WENDY, THE BRUINS AND CELTICS ARE NO. I.

CLASS OF 88, COOD LUCK, CAPE 87, JEAN, PAM, NANCI, SHELL, AMY. THE PARTIES NOT OVER CUAD. I'LL BE BACK! MOM N DAD THANKS.

THANKS CUYS FOR EVERYTHINC! REMEMBER NEW YEARS, LIZA??? KEVIN, IS THIS LOVE OR AM I DREAMINC? THANKS MOM, DAD, SIS, MATT.

THANKS MOM, I LOVE YOU! COOD LUCK MIKE. I'LL NEVER FORCET THE MEMORIES OF THE CREW! I LOVE YOU CUYS! THANKS LISA! DAWN.

THANKS FOR BEINC THERE KIM, JUDY, & KRISTEN. KEN, THANKS FOR EVERYTHINC. I LOVE YOU ALWAYS! I'LL MISS YOU! LOVE DEBB.

CEORCE, I LOVE YOU ALWAYS! To all my friends, good luck in the future and I love you all in a special way! KRISTEN.

REMEMBER CLASS OF 1988 TEAMS: SOCCER, SOFTBALL. COOD LUCK TO ALL MY FRIENDS. KRISTEN, I'LL NEVER FORCET OUR FRIENDSHIP.

Thank you for the good times! Hey Kath, what's that on the moose? Thanks for the talks, lis! Cood luck! Next . . .

The last of the Birch Street gang. I made it! Thanks Dad, Mom, John, Mark. I love you. Joe and Kim forever. May 26, 1987.

Number 3708 is the best! I had fun, Jon, Cary, Cretta, John Holland, Chrissy, Anna and Karen. Saturday Mornings were fun

Memories of the crew! I'll miss you guys! Good luck! *Jenn, Trish, Ali, Thanks for the memories never forget* Kate.

THOSE CENESIS NICHTS LIVE. SINCE APRIL 4, 1987. I PRAY IT WILL LAST FOREVER. BRICHT AND EARLY, CRANADA, JE T'AIME.

DONNA and Karen, graduation is within your grasp! Matt and Chris, can you guys give me a ride? Mike, follow your dreams.

THANK COD WE ARE OUT OF HERE! COOD LUCK TO ALL OF MY FRIENDS ESPECIALLY KELLY. PARTY IN COLLECE. I LOVE YOU MOM AND DAD

THANKS AUDREY, MICHELLE, AMY, CATHY, HEATHER MACLEOD. COOD LUCK CLASS OF 88. WE FINALLY MADE IT! THANKS MOM AND DAD!

CINDY BEST OF LUCK IN THE FUTURE. I LOVE YOU CIRLS. YOU MEAN THE WORLD TO ME. COOD LUCK! I LOVE YOU ALWAYS, RICHIE APRIL.

I'll never forget Pam, Karyn, Jason, Janet, the basement, the concerts, the dreams, and stuff! Cry Tough Cuys. Deana.

Mom, Dad, Sharon — Thanks so much for all you have done for me! MATT, I will ALWAYS love you, you are the best! Lynne.

I DON'T KNOW WHERE I'M GOINC BUT I SURE KNOW WHERE I'VE BEEN! THANKS MOM, DAD, MIKE, TONY AND JOANNE! I LOVE YOU!!

They're not the best at what they do, they're the only ones who do it! THE DEAD. HEY NOW! Out of the blue, into the black.

AUDREY AND CAIL, "NEVER SAY COODBYE BECAUSE WE'LL MEET ACAIN, WHO KNOWS WHEN, BUT UNTIL WE DO IT'S NOT COODBYE EVER!"

May all your dreams come true in the years to come. Best of luck Helen, Jen, Tina, Cindy and Christine.

I love you Mom, Dad, Deb, Lynda, Robin and Laurie. Thanks for everything. I never could've done it alone. Love you! Lou.

I MISS YOU MOM! I LOVE YOU, MARC, TRAV, DEBI, FLO, CARY, NIF. CUESS WHAT? YOU CAN'T HAVE IT! MARC WANT A WILY? LOVE DEE.

To the stone man and happy days to come, Cood Times To Friends for ever. I need to Thank My Parents, Thanks Mom and Dad.

THANKS BETTER OFF DEAD HEADS (YOU KNOW WHO YOU ARE) LOOK OUT FOR LOCKER 484! DO YOU HAVE A CHRISTMAS IN FRANCE? HI BONNIE!

Kim Best Friends Forever Thanks for everything. Love You Sue, Steph, Mo, Liza, Moran, April and Trac. I love you Rick, Dee.

Fran, I'll always treasure our memories. Kerry and Ann Best Buddies Forever. Soccer and Softball #9 Thanks Mom and Dad.

I LOVE YOU EDDIE! THANKS MOM N DAD. SARAH N KATHY REMEMBER THE GOOD TIMES WE'VE HAD! I'LL MISS EVERYONE! COOD LUCK! LISA.

Kevin our love is forever! Kath always best pals! Bio's babes thanks for the memories! Annette n Boc always in my heart!

To my family, thanks for everything I love you! Tracy I'm glad WE'RE BEST FRIENDS I'll miss you! Carin and Missy Thanks.

NO MORE ANN! COOD LUCK TO MY GOOD FRIENDS ANN, CHELLE, PATTI, CHRIS! IT'S BEEN A BLAST IN GYM CHRIS AND CHEL!

MY BUDDIES, KATE REMEMBER ARIZONA, TRISH HUEY CONCERT, AL SUMMER OF 87. GOOD TIMES WITH THE CREW, GOOD LUCK CUYS! JENN.

John, Thanks for the advice & support you gave me. You showed me a friendship I never knew existed, I love you! KAREN

Can we go now? ah . . . No! Deb, Kristin, Nanci: The Dynamic Trio, write another chapter! Beth, need a ride? Thanks Mom n Dad.

MOM, DAD, KEN AND JEFF THANKS FOR EVERYTHINC I LOVE YOU. ROBBIE, YOU'LL ALWAYS HAVE A SPECIAL PLACE IN MY HEART. KATHY.

I am finally out! Thanks to my friends you made my final years easier for me. Thanks Mom and Dad! Love Christine.

We're Cone! Twinkle, Skiing, 88 is the best. Life in the fast lane! Friends are forever. Never say goodbye. Wet n Wild.

Kel, eat apples! Mikie and the rest you are all special to me! Thanks to my teachers. Best of luck class of 88! Love Kim

FOREVER SMILE! Walk forever by my side! Stand by me! Give PEACE a chance! DIET MONKI KOLUH! THANK YOU MY FRIENDS! Betha

Koren, We have so many things in common!! Jen, Bud classic! Pam, Dream on! Chris, WE'LL BE TOCETHER FOREVER!!! Kristen

Cive Me Love! Cive Me Hope! Cive Me Strength! I Need Them Now! Keep Peace In Mind! Love You Cuys! Thanks for Everything!

The best and worst of times. VANILLA! WA-WA! Love and thanks friends and teachers. "My dearest Jon": I love you Jen.

Cheryl! THE TOTAL NUMBER OF POINTS AT THE END OF THE YEAR FOR THE TWO AMIGOS! REMEMBER REPATITION RULES FOREVER! ANDREA.

Thanks Mom N Cib. I'll Never forget you Dad! You've been great friends, Tony, Brian, Debbie, Lelio, Kevin, n Malcolm.

DEE THANKS FOR EVERYTHINC I LOVE YA. BEST FRIENDS STEPH, CHERYL, KEL, MO, SUE, CHRIS, MISS YA CIRLS. LOVE YA CHARLIE KIM

Chelle, You have been the best friend, thanks. Cood luck to the two amigos. Summer 87 Bermuda the best of times! Karen.

Shell. Pam, Thanks for being there. DANNY, You've given me something I've always wanted "Love" I'm Finally out of here.

Thanks Mom. Best of luck to the crew, cherish the memories forever! Thanks Lisa and John for always being there. Lisa.

HEATHER, YOU'LL ALWAYS BE IN MY HEART. JOE, MIKE, SMITTY, BILL, ALI, JENN, CARRIE & ALL THE REST GOOD LUCK! DEANE.

PAM THANKS FOR THE TALKS. KELLY SLOW DOWN! DEB ON THE FENCE. JIM CAN I RORROW THE CAR? SORRENTOS PERIOD ONE. MR. ED NANCI

Mom, Dad and Kim I couldn't have made it without you there to help me. Michael I love you today tomorrow and forever!

Two years short! Too much to say. Jacquie & Cerry Keep the rabbit running. Remember Brockton but never regret.

Sue n Beth Thanks for always being there for me. Best friends forever. Cood Bye to all my friends. I'll miss you. Sandy.

TO THE CREW, WE'VE HAD MANY COOD TIMES THERE ARE STILL MANY MORE TO COME! PURE FUN THE REST OF THE WAY THANKS, LOPESY.

ALEXANDRA, LISA BEST FRIENDS FOREVER!! THANKS MRS. CINCOTTI AND SUE FOR YOUR HELP. THANKS MOM, CATHY, DAD AND DEBBIE. JANET.

MEMORIES NEVER DIE. THANKS FOR EVERYTHINC! OLD WASH CANC, MICHELLE, TRACY, LISA, #10, & CLASS OF 88. NEVER SAY GOODBYE!

Jen and Marie have a great year. You gave me the best years of my life! Thanks for being there. See you later! Love Lynn

Thanks Mom, Dad, Kristen! Joe, you mean so much to me, I know we will always be together! I Love you!! Love Jenn.

Hi Cuys we finally made it! Thanks Mom and Dad, love you! Michelle and Cail, we will always be friends, Amy and Cathy too

We finally made it! Cood luck to all my friends. Cood luck in the future sis (Joan). Congratulation "88"! Courtney.

KATHY, thanks for the special times we had together. You'll always be special to me. Cood luck to the class of 88. PAUL.

TO LISA, KIM, MIKE, DAN, CHRIS, JANET, KRISTEN, THANKS FOR THE MEMORIES! KATH, BETH, SANDY BEST FRIENDS FOREVER! 88! SUE

JOHN, YOU ARE FOREVER! JODI, YOU WILL ALWAYS BE MY BEST FRIEND! THANKS MOM, DAD, JULIA, GOOD LUCK HELEN LOVE ALWAYS FLO

MOM AND DAD I LOVE YOU MORE THAN YOU KNOW. KIM, MY BESTEST FRIEND THANKS FOR THE MEMORIES. OLD WASH CANC DON'T LET IT END

JIM THANKS for the ride. BETH good thing you told me! Boys of summer you blazing Hussy! Shut up and DANCE! COOD LUCK! Deb.

Thanks to my friends for everything especially Deb, Kristen, Karin, Nancy, Clen, Tom, Linda & Jo! I Love You! Love Katie.

Beth you are a special friend! Kim bite apples. Karen, Kerrie and Gaby I will miss you guys lots! Silver Lake 88 Ms B.

RHONDA YOU'RE THE BEST, Jen, Amy, Bill, Dee, Kim, Lesha, Mom Dad I love you ALL. Bill thanks for the memories. KERRI.

THANKS KAREN, JANICE, PAULA, MARK, JON, BRENDA, JEN, DAVE, ANDY, PETE, AND ERIK FOR ALL OF THE MEMORIES! LOVE TRACI.

To my friends, Thank you for all you have done for me! Keep in touch next year! COOD LUCK! I will miss you! Love Tiffany.

Thanks to all my friends, Sean you've been a friend, Spain in the future, MOM 88.

Bruce the best is yet to come. To Heather, Jason, Bill, Deana, Matt and the Manhattan Transfers; love you guys! Carrie.

ERIC, YOU'VE CIVEN ME SO MANY MEMORIES THROUGHOUT THE YEARS, I'LL CHERISH THEM FOREVER. I'LL ALWAYS LOVE YOU! Laurie XOX

It's only fruitpunch right Heather! When's bootcamp Clee? Tiffany, Kathy, Sue, Audrey We made it! Cood luck always KIM.

Kerry and Danise you guys are the best! Kelly and Bonnie friends good Luck! Dawn and Rick good luck Chris Memories TA-TA.

Sandy, we are the Bobseys! Michelles, Kristyn, Kris, Steve, Kevin, Jon, Rick, thanks for being the best buddies! Marian.

"Here comes the sun . . . and I say, it's allright" "And away we go!"

Kristyn, LOVE YOU. All my love to my family and friends. You're the best. Thanks Coach Mills. Kevin Orcutt.

Rick, all you need is love. I'll always love you! Marian, We are the Bobseys! Good luck to all! Thanks for the memories.

Thanks Mom, Dad, Mike, & especially Stephen. Hi Colleen! Penguins Rule! School still stinks! I'm out of here! Laura.

LIZA I LOVE YOU, BEST FRIENDS FOREVER. BYE GIRLS! SEAN I LOVE YOU! ALWAYS. I LOVE YOU SCOTT AND CHRIS. KERRY.

THANKS AGAIN MOM AND DAD FOR ALL YOUR HELP THROUGH THE TOUGH TIMES! BYE BARBARA! LIPS ISN'T THAT SPECIAL! LOVE DANA.

THANKS DAD AND FAMILY I LOVE YOU ALL! MY GIRL AND THE CREW RULES FOREVER DON'T FORGET IT! GOOD LUCK KEEP IN TOUCH JAY 88.

THANKS MOM AND DAD FOR EVERYTHING. SILVER LAKE SOCCER 88. WHAT A SEASON!!!

Think about sneak a peak while eating M&M's and having x in Duxbury. Amo Jordan again? 2 Amigos. BEAN THE STAIRS. Cheryl

I would like to thank Suzie, Angela, Ian, Ray, and one of the aerobic twins Sara, for making this year my best.

Deb, Tina, Bridge, Adrienne: May all your wishes be granted. Good Luck! Kerri-Lynn.

I know I'll never lose affection for people and things that went before . . . Thanks everybody — Good Luck Brian and Liz.

Friends, Thanks! Especially Donna. You've always been there. The knights of ni! Stay holy Mike. Be good Lynn. DAVE Kim.

THANKS MA AND DAD FOR ALL YOUR HELP I LOVE YOU GUYS! THANKS FLEA FOR LENDING ME YOUR EAR. I'M MEXICO BOUND! LOVE SIOBHAN.

Sarah, let's go to the Cape. Excuse me where is UMASS? Bermuda! Wendy our little secret. Thanks Mom, Dad, Bob, Brian!

Thanks mom and Dad! Special thanks to my art teachers. Good Luck everyone! May you always be happy and healthy. Suzanne.

Michael I love you. Nanci for our heart to hearts. Shell friends forever. Kerry so lucky, Steph so ditzy, Kris Tuesdays!

The best summer ever (1987) with Chris, John, and Bob. Friends are forever! Thanks to all of you! You're the best Chris!

NANCY, CHRISTINE, BETH, VANILLA I HOPE WE ALL STAY FRIENDS. DON'T FORGET THE FUN WE HAD. COLLEEN, BILLY, CHRIS LOVE KELLY.

DON, BILL, KAREN. THANKS FOR ALL THE LAUGHS AND GREAT TIMES! NEVER SAY GOOD-BYE! LOVE ERAINA! I OWE YOU MOM AND DAD SHANNA!

BEST OF LUCK TO THE SENIOR CLASS. THANKS MOM AND DAD FOR EVERYTHING, MRS. FERBERT, LEILA, AMY, LOU, LORI.

Thanks to everyone! Maine? Donna, Meg, never travel alone! Jess, Fredas, convertible summer! Can I go now? Karen, Melba.

Kim, thank you most. Meg, Maine is not on the way. Karen, graduate? Matt, U2 is an abbreviation. Mike farewell. Thanks!

JOEY A I'LL MISS YOU ALWAYS. THANK YOU SUE AND JOE FOR EVERYTHING. ROBYN YOUR A GREAT FRIEND. SEAN! I LOVE YOU ALL CHERYL.

Stephen, Thanks for all the great memories. I look forward to our future together with all my heart. love always, Lori.

Hey Bri, Meep! Bye Colleen, Jack, Kristen, Scott, Tom! Thanks Mom, Dad, and sisters! Problems under the hood! LOON? Maybe.

If you love something cherish it. If you don't like something change it. But never say you don't care. Deb

To my best friends Bill, Nute, Heather, Mike, Dean, My girl You guys are the best. Love you Dad, Mom and Jason. Smitty

Lets party Art, Dynan, Glen, Gabe, Hol, Rice too! Bye Hurl, Hockey, football, Loon, U2 concerts. Thanks MeepMeep! Brian.

Jason This year has been great I'll miss you Good Luck! Many memories crew! Good Luck Lisa. Thanks mom, Daddy, Deb Falcon.

GOOD LUCK DAN, MARK, JAKE, SMITTY, PHIL, BILL, MARLENE, DAWN, KERRI, KATE, LISA's, JEAN, TRISH! FROM SEAN AND NUTIE 88.

TO OUR CAFETERIA GANG I'LL MISS YOU ALL, YOU MEAN SO MUCH! TO KRIS, RICK, STEVE, BRIAN TONY TOO! LOVE YOU ALL MICHELLE.

SPAIN "88" ATLANTIC CITY. PAUL, DON'T HAVE A COW, HAVE A HEARD. CHRISTINE SCOTT, WENDY, THANKS MR. AND MRS. GAHALANE.

PAUL I WILL ALWAYS LOVE YOU GOOD LUCK CLAY. THANKS DAD, MOM. TONY, SQUEEZE. LIVE LIFE TO THE FULLEST. ENJOY, SMILE, BYE.

NICOLE-LISA YOU GUYS ARE "SPECIAL"! KIM, MIKE, LISA, KRISTEN, DAN, THANKS FOR THE MEMORIES! SUE-BETH FRIENDS FOREVER!

WHERE HAVE YOU GONE JO DiMAGGIO? THANKS MOM AND DAD, TRACIE. I LOVE YOU SANDY . . . WOULDN'T IT BE NICE.

Thanks and Good luck to my Family, Teachers, and Dave! Best Friends Paddy, Matt, Carol, Gheri. Best Wishes, Kris.!

Thanks Mom and Pop, Lisa, Jon-Paul, Darlene, Rich, Sharon and Glenn. Good Luck Ann, Gayle, Jean, Tina, Dale and Dana.

Sue and Andrew We'll make it last forever! TRUE friends will always be there when you need them! To my family I LOVE YOU

Boston Concert! Red Sox Games. The beach and the Gang. Al, Linda, Kim, Kirsten, and Harriet. Thank you!

CARRIBEAN Best times with Dayna and Doug Virgin Islands with Kim Windjammer 87 poey Denise. American express Pink Floyd

KIM, NEIL, DAN, MIKE, CHERYL, JEN, NANCY, AND KELLY. YOU GUYS ARE THE BEST!! SUE, KATH, SANDY BEST FRIENDS FOREVER BETH.

Mom Dad John & Mike I love you! I will always have the memories of the crew close in my heart! I love you all! "88" Kerri

WAYNE LOVE YOU TILL THE END OF TIME SPECIAL FRIENDS SPECIAL TIMES LOVE YOU GUYS ALWAYS THANKS MOM AND DAD CHAR

I LOVE YOU BILL. KIM, KATHY, MARIAN, SANDY AND EVERYONE WE'RE OUT OF HERE GUYS! GOOD LUCK STEPH BEST FRIENDS. LOVE SUE.

THANKS MISS GAZZOLA FOR ALL THE HELP. KEEP UP THE GOOD WORK THANKS MOM AND DAD, I MADE IT.

THANKS MOM, DAD, AND SARA! I LOVE YOU ALL! THANKS TO ALL MY FRIENDS FOR THE GOOD TIMES. BRI, I'LL LOVE YOU FOREVER! KYM.

HEY BARB, WE'RE FINALLY OUT OF HERE! KYM, SUE, COURT, MICHELLE, KIM, GAYLE, JEAN, GOOD LUCK IN WHATEVER YOU DO.

GOOD LUCK TRACI, JEN, PETE, JON, ANDY, AND ERIK. DON'T WORRY I DIDN'T FORGET YOU PAULA, THANKS EVERYONE, LOVE KAREN.

IT'S ABOUT TIME! THANKS KERRY I LOVE YAH CINDY, APRIL, STEPH, KIM, DEE, MO, SUE, TARA. "THE GIRLS" KEITH I LOVE YOU.

NANCY, MR. DUNN, AND ALL MY FRIENDS FROM BIOLOGY 2, THANKS FOR CARING AND HELPING ME THROUGH THE HARD TIMES. BRIDGET.

THANKS TO EVERYONE WHO MADE H.S. FUN! THERE'S A GENIUS IN ME STRUGGLING TO GET OUT. WATCH OUT WORLD. HERE I COME! TINA

THANKS MOM LOVE YOU MEG! JIM ALWAYS IN MY HEART, DREAMS! KATHY, KIM, JODI, PRISSY, HEATH, CHAR, MATT! BLESS JOYCE, ERIN

THANKS PAUL and Linda for everything I LOVE YOU. BYE Kelly, Karen, Patty, Chris, Jen, Christine, and Jeff, Dana and Lori

Mom and Dad I LOVE you! Thanks John forever with you Dana! Heather, Gilla, and Deb you're true! Good Luck Friends! Sheri

REMEMBER THE RAISINS! JOY, PAM, AND SEAN YOU ARE MY TRUE FRIENDS. NANCI THERE IS NO TYPEWRITER! I'LL RIGHT A CHECK. RACH

TO THE CREW, THANKS FOR THE TIMES, YOUR THE GREATEST GROUP OF FRIENDS ONE COULD HAVE. THANKS MOM, DAD, JEN, DAWN. NUTIE

GOOD LUCK EVERYONE! THANKS MRS. SHULTZ. CAZENOVIA HERE WE COME! CHRIS, PATTIE, JEAN, I LIKE MY ATTITUDE PROBLEM! BYE!

MOM AND DAD YOUR AWESOME! LOVE YOU MIKE, NANCI THANK YOU! SHERI, JODI, ERIN, MATT, CHAR YOUR SPECIAL! LOVE YOU ALL! HEATH.

FOOTBALL, NO. 77. CHERYL, FRIENDS FOREVER! ROB, JIM KEVIN, GREG, AMY, RYAN, JODI, KIM, KERRI, JENN, FRED, LATER!

THANKS MOM AND DAD LOVE YOU! GLENN THANKS FOR THE MEMORIES LOVE YOU! MARK FRIENDS FOREVER! CHERISH THE MEMORIES! SHANNON

THANKS ALOT MOM AND DAD! SEE YOU LATER SILVER LAKE. GONNA MISS YOU JEN, CHRIS, ROBIN, BRANDI, NANCI, MICHELLE, AND STEVE

JIM, CAPE COD, 1987, N THE BEACH! MEMORIES LIVE FOREVER! GUS, JACK, SIKE, THIS IS IT. SEE YA BARB, GAYLE, CHRISTINE N MIKE

THANKS MOM AND BOB FOR ALMOST EVERYTHING. TO KELLY, ERAINA, GABY AND ALL MY FRIENDS, GOOD LUCK, AND HAPPINESS. LOVE KAREN

TRACY, TIFFANY SOPHOMORE TWINS! THANKS FOR ALL YOUR SUPPORT. CROSS-COUNTRY, BASKETBALL, THANK COACHES. LOVE NO. 11.

Meg, Donna, Karen you sure do go to the outer limits to make an impression! Long live the Citation! Chris, drive the VW!!

KAREN N SEAN FOREVER FOREVER! CAROL, CHRIS OUR HAPPINESS COMES FIRST! JEN, THANK GOD WE SMARTENED UP! JEN, CHRIS SEE YOU AT GAZ!

HIGH HIP I LUV U! CHILL I KNOW ITS HARD BUT KEEP IT UP. KRISTIN FOREVER CLASSIC. KAREN NEVER CHANGE TRACK. LUCKY. BYE TED

MY GIRL, four of my greatest friends. Dan, BEST FRIENDS, always stay together. THANKS MOM, DAD, NICK for your help. JAKE

To my 107 senior ISS visitors: Enjoy terrific lives! Yet also think about those whom YOU effect. Good luck! Mrs. Long.

CLASS OF 88 THE MAGIC WORD IS PLEASE MR. C.

Thank you office assistants, Wishing you success in the future. Mrs. Peterson.

TO THE BOY'S AND GIRL'S X-COUNTRY TEAMS AND GIRL'S TRACK TEAM THANKS FOR THE TIME, EFFORT AND MEMORIES COACH DARCHE.

GOOD LUCK KEEP STUDYING YOUR BASIC IDENTITIES. YOU NEVER KNOW WHEN I WILL GIVE YOU A QUIZ. I WILL MISS YOU MR. BLOOMQUIST

FOR MAKING MY FIRST YEAR AS A YEARBOOK ADVISOR AN ENJOYABLE ONE THANKS SUCCESS & GOOD LUCK TO THE CLASS OF 88 MRS. PIERCE

BEST WISHES FOR SUCCESS, HEALTH AND HAPPINESS CLASS OF 1988! THANKS YEARBOOK STAFF FOR ALL HARD WORK! WITH LOVE, MRS. N.

MY THANKS TO THE YEARBOOK CREW, AND YOU KNOW WHO YOU ARE! THE BOOK DIDN'T BEAT US. IS IT OVER NOW? MR. SORRENTO.

BEST OF LUCK SENIOR CHEERLEADERS FROM "MISS BARBARA" AND "MISS BRENDA".

MY STUDENTS I WISH SUCCESS THANKS TENNIS TEAM FOR GREAT SEASONS! I BET MY NIECE A SHOPPING SPREE IN N.Y.C. MRS. RAFFERTY

All my office aides, thanks for all your help and all the fun times that we had in the office. Mrs. Hull.

GOOD LUCK AND MUCH HAPPINESS TO ALL MY OTHER KIDS. YOU ARE GREAT AND MAY YOU GO FAR IN ALL YOUR ENDEAVORS. MOM P.

MIKE, REMEMBER 11-15-87. SUMMER 1987. CAROL, JOHN, BOB, PATTIE, JIM, KAREN, GAYLE, DAD, "MY HAPPINESS COMES FIRST"

Tracy, Let me be the one. New Year's and the 151 soldiers Halifax Hoops! He's the baby? Thank you Mom and Dad! By-eye-Hack

TERESA, DOUG, KERRI, UMASS, SKIING, DIANE, JACKIE, BEST OF TIMES! CALIFORNIA 88! IT'S FINALLY OVER. AMERICAN EXPRESS!

THANKS MOM N DAD. TO MY GOOFY BUDDY. BEST OF TIMES, WHIT, MAT, JOE, TIM, DOUG. RUSH 87. DAYNA, TERESA, FRIENDS FOREVER!

THANKS DAD, MOM AND DANNY! KIM BEST FRIENDS FOREVER! QUINCY GOOD LUCK

EVERYONE! PASILLA, ERIN, HEATHER I LOVE YOU RYAN!

JEFF, KAREN, KRIS, SOPHOMORE TWINS, JOE, AND FRIENDS MEMORIES LAST FOREVER! BERMUDA, CROSS COUNTRY, TRACK! #18. LOVE GHEL

DYNAN BEST FRIENDS! ARTIE YOU'RE SUCH A GOON! "YES GIRL"MURRY RULES! MR. GALLO! DREW, DEB, MAC, BRI, WUBBY, MUM & DAD!

TO MY CLOSEST FRIENDS ALLISON, MATT, CARRIE, KIM, THANKS FOR THE GOOD TIMES. DEANE CHERISH OUR MEMORIES ALWAYS. HEATHER

candids

Take a look at me now. There's just an empty space, There's nothing left here to remind me just the memory of your face. Take a look at me now . . . (Phil Collins).

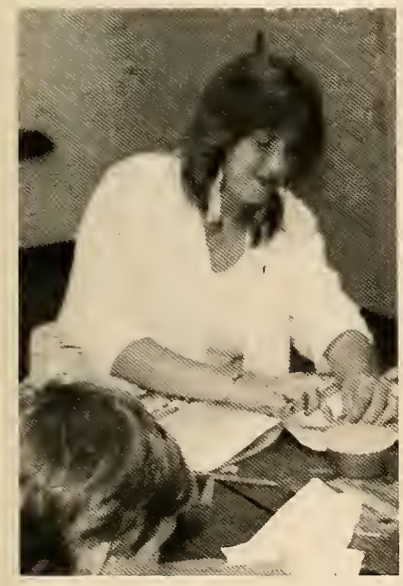
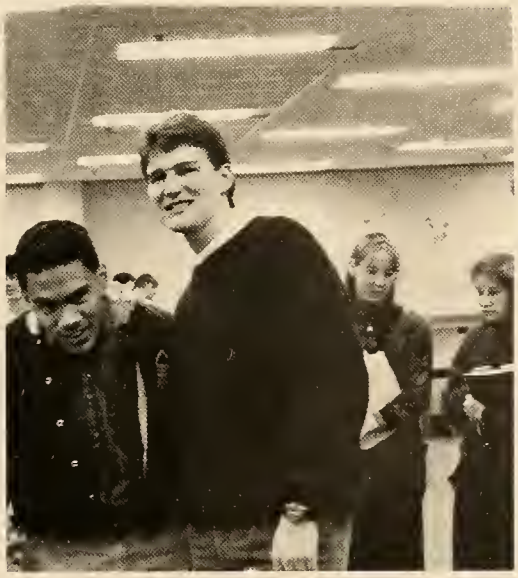

yearbook

When this book first falls into the hands of the seniors it will be the most widely read book at Silver Lake. After time passes, it will be put away on a shelf to collect dust and be forgotten. Years from now, when you rediscover it and remember the memories, good and bad, all our work will have paid off. We'd like to thank the staff, editors and especially our advisors, Mrs. Napolitano, Mrs. Pierce and Mr. Sorrento.

Editors,
Jenn Goslin
Janet Lorandeau

BACK ROW (L-R): Advisor A. Pierce, C. Sorrento, S. Vecchi, K. Whitney, T. Zaborowiski, T. Dow, L. Landstorm, L. Bento, A. MacDonald, K. Connaughton, D. McMakin, P. Rioux, Advisor J. Napolitano. FRONT ROW (L-R): J. Randall, N. Leighton, S. Rich, C. Pilkuhn, M. St. Pierre, (P) Editor J. Lorandeau, (K) Asst. Editor T. Dray, (K) Editor J. Goslin, D. Carbonneau, MISSING: S. Reese, B. Powers, S. Weinreich, R. Sylvester. We want to thank lots of others who helped when we needed them !!

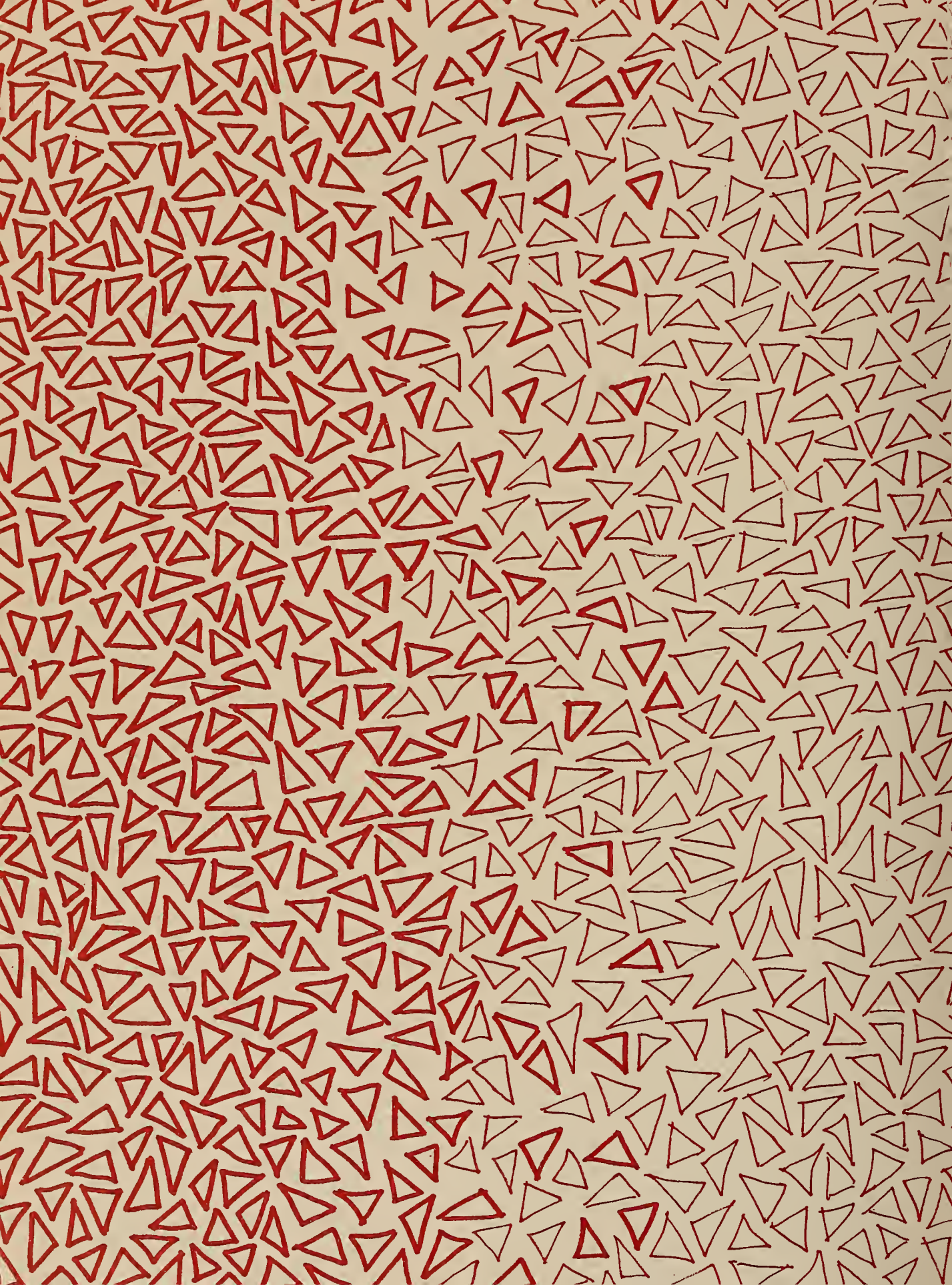

For Reference

Not to be taken

from this library

CUSHMAN LIBRARY
Silver Lake Regional High School
Kingston, Massachusetts 02364

the end.

our yearbook ends
treasure it
highschool is over
remember it
yesterday is gone.

△

find your dream
live it
the future has come
grasp it
tomorrow is here!

△

wherever we are
near or far
look out world
'cause here we are!

△